



EASY GLASS® SMART AND EASY GLASS® PRIME

**TWO UNIQUE GLASS BALUSTRADES –
FIVE BENEFITS FOR MOUNTING**

THE PREMIUM BRAND IN RAILING SYSTEMS

Q-railing



Q-DISC® SYSTEM:

A REVOLUTION IN GLASS BALUSTRADE INSTALLATION

The Q-disc System – winner of a prestigious Red Dot Design Award – is unlike any other system for installing glass balustrade infill. It is available in fixed (non-adjustable) and adjustable variants.

HOW IT WORKS

FIXED Q-DISC SYSTEM FOLLOW STEPS 1 – 4

ADJUSTABLE Q-DISC SYSTEM FOLLOW STEPS 1 – 8

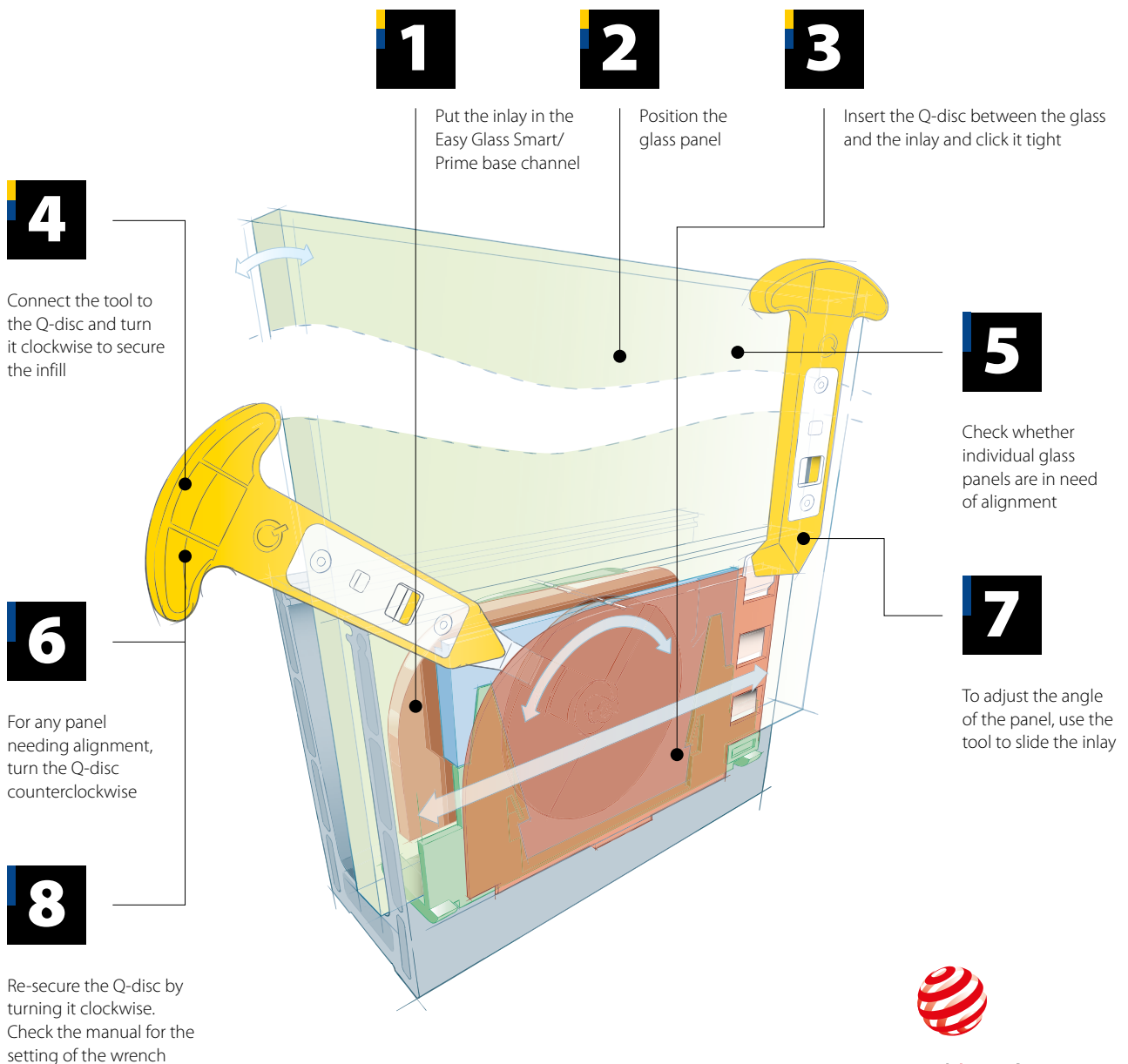

reddot winner 2020
innovative product

YOUR MOUNTING CHALLENGES SOLVED

EASY GLASS® SMART AND EASY GLASS® PRIME

Easy Glass® Smart and Easy Glass® Prime are unlike any glass balustrade you have worked with before. Both feature the revolutionary Q-disc® System, which offers you an entirely new way to mount and align glass – quicker and easier than ever before. Even better is the fact that they overcome some of the most common mounting challenges you have to deal with on a daily basis.



THE 5 BENEFITS IN A NUTSHELL

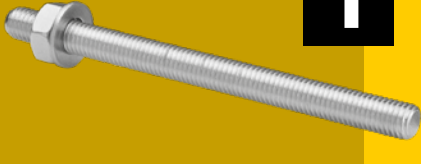

1

ASSEMBLE WITH THE SIMPLEST ANCHOR

With the Smart and Prime systems, there is no need for countersunk anchors. Their base channels are suitable for a wide range of anchors, so you have plenty of choice and all floor types can be accommodated, including wood and steel. In addition, the bigger mounting holes in the base channels make tooling with a socket wrench and anchoring extremely easy.



2

EASILY AND SAFELY MOUNT GLASS PANELS AND CLADDING

Smart and Prime top mount channels are symmetrical, so there is no danger of getting them the wrong way round. Also, their trims/intermediate rubbers ensure there is a gap between the panels during mounting; this will help to prevent breakage of glass while it is being manoeuvred.

The mounting work for these systems can be carried out from inside the balcony – even attaching the cladding! In a further innovation, the cladding can be added as soon as the base channel has been mounted to the floor. No need to wait for the glass installation to be completed.



3

KNOW INSTANTLY IF YOUR GLASS IS SEATED CORRECTLY

With these systems, mounting the glass could not be easier! Our Q-disc innovation gives you a clear indication, in the form of a 'click' sound, when the disc is correctly placed. So, there is no element of doubt, and you can immediately take steps to ensure satisfactory glass alignment using the two outer discs inserted with each glass panel.



4

DEAL WITH DIFFICULT SURFACES

It is easy to deal with challenging floor situations when you are installing Smart or Prime. For example, you can correct unevenness in the surface by using shoe shims. You can also use trims to cover up crevices. And if you need to install the railing beyond the edge of a floor surface, you can easily do so using the F- or Y-shaped base channels. So, no matter what your starting point is, you can always achieve a perfect end result.



5

CREATE A SEAMLESS CONNECTION WITH THE FLOOR IN NO TIME

During many installations, much of your time is dedicated to filling gaps and ensuring a clean transition from the base channel to the floor. But that is no longer necessary! With our easy-to-install trims, you can conceal any gaps at the floor join, creating a nice, seamless effect. For added convenience, the trim/intermediate rubber keeps the trims in place for you during mounting.

CHECK ALL MOUNTING
BENEFITS VIDEOS:



q-ne.ws/smart-prime

WHICH ONE WILL BE YOURS?

Whether you choose to install Easy Glass Smart or Easy Glass Prime, both glass balustrade systems **feature the awarded Q-disc System for the easiest glass mounting ever** and are available in 4 types of base channels. Easy Glass Smart is just what you need for balustrades in residential environments. Go with Easy Glass Prime when you are looking for a glass balustrade suitable for medium use projects such as larger offices buildings or high-rise balconies.



6 - 19



20 - 35

EASY GLASS® SMART

Glass fixation: Q-disc
Glass thickness: 12 to 21,52 mm (non-adjustable)
 12 to 17,52 mm (adjustable)
Adjustability: 0,6° (vertical)

0,5 kN/m ✓ Approved according to AbP
1 kN/m ✓ Wind loads from static calculations



The stated values are valid for the most common building projects and come from the verifiable static calculations. The recommendation shown is based on an installation according to the information in the cross-sections (at the bottom of this page). Please note the special features of your construction project, such as wind loads, line loads and substrate.

EASY GLASS® PRIME

Glass fixation: Q-disc
Glass thickness: 16,76 to 25,52 mm (adjustable)
Adjustability: 1,2° (vertical)

0,5 kN/m ✓ Approved according to AbP
1 kN/m ✓ Wind loads from static calculations



The stated values are valid for the most common building projects and come from the verifiable static calculations. The recommendation shown is based on an installation according to the information in the cross-sections (at the bottom of this page). Please note the special features of your construction project, such as wind loads, line loads and substrate.

<div><div><div></div><div></div><div></div><div></div></div></div>						SMART VS. PRIME: YOUR GUIDE			<div><div><div></div><div></div><div></div><div></div></div></div>			
	MOD 8210	MOD 8220	MOD 8230	MOD 8240	Laminated safety glass		Laminated safety glass	MOD 8410	MOD 8420	MOD 8430	MOD 8440	
INDOOR	✓	✓	✓	✓	17,52 mm	← Private	17,52 mm	✓	✓	✓	✓	INDOOR
OUTDOOR	✓	✓	✓	✓			17,52 mm	✓	✓	✓	✓	OUTDOOR
Wind load (kN/m²)	1,4	1,0	1,0	1,0			1,4	1,0	1,0	1,0	Wind load (kN/m²)	
OUTDOOR	✓	✓	✓	✓	21,52 mm		21,52 mm	✓	✓	✓	✓	OUTDOOR
Wind load (kN/m²)	1,6	1,6	2,0	1,7			2,5	2,1	2,1	2,1	Wind load (kN/m²)	
INDOOR	✓	✓	✓	✓	21,52 mm	1 kN/m Public →	21,52 mm	✓	✓	✓	✓	INDOOR
OUTDOOR	✓	✓	✓	✓			21,52 mm	✓	✓	✓	✓	OUTDOOR
Windload (kN/m²)	0,6	0,8	1,5	1,0			1,8	1,5	2,1	1,5	Windload (kN/m²)	

All values refer to a railing height of 1100mm

All values refer to a railing height of 1100mm

EASY GLASS® SMART



Certificates and details

q-ne.ws/3krmkbal

Smart / Prime
MOD 8210 / 8410
Top mount

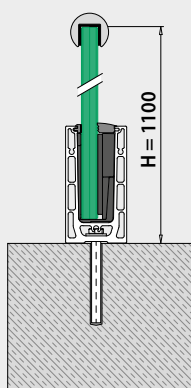

Smart F / Prime F
MOD 8220 / 8420
Top mount

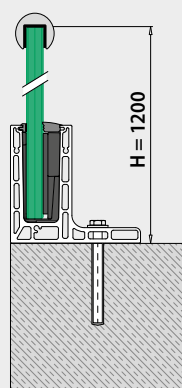

Smart / Prime
MOD 8230 / 8430
Fascia mount

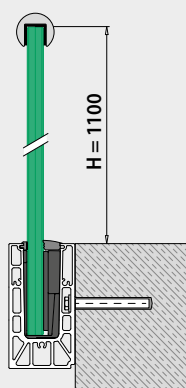

Smart Y / Prime Y
MOD 8240 / 8440
Fascia mount

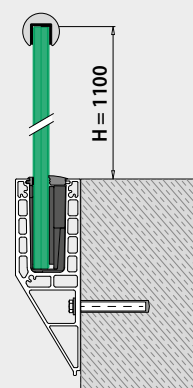

EASY GLASS® PRIME



Certificates and details

q-ne.ws/3zdgkma

EASY GLASS® SMART

WITH FIXED OR ADJUSTABLE Q-DISC® SYSTEM

Smart

Top mount

- Symmetrically shaped base channel
- Also for in-floor mounting

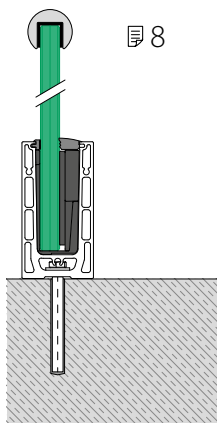

Smart F

Top mount

- For unfinished floors
- Can be installed at or beyond the edge of a surface

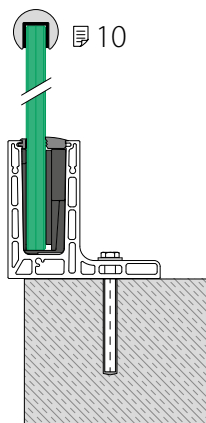

Smart

Fascia mount

- Also for mounting on the inner side of parapet walls
- Base channel cladding available

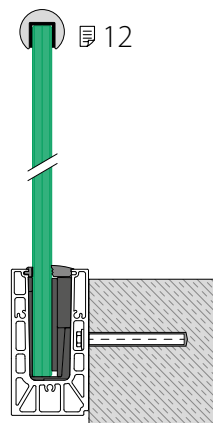

Smart Y

Fascia mount

- For unfinished floors
- Can be installed at or beyond the edge of a surface
- Base channel cladding available

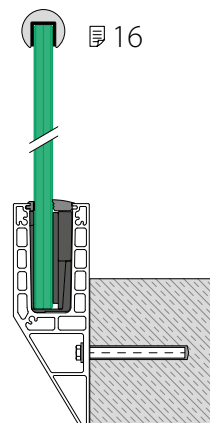

- 1 With the adjustable Q-disc System, you can align individual glass panels by up to 0,6° from the vertical.
- 2 The Q-disc gives you direct feedback in the form of confirming 'clicks' when installed correctly.
- 3 Suitable for glass thicknesses of 12 - 21,52 mm.

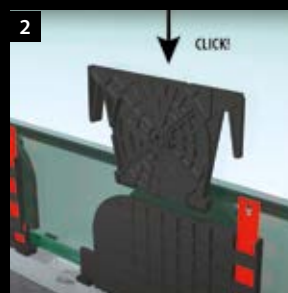

FOR CHALLENGING FLOORS: CORRECT THE SURFACE WITH SHIMS

9, 14

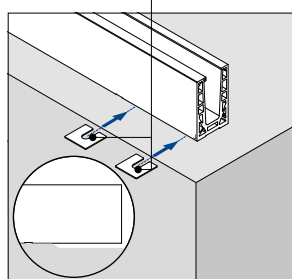

Infill
44



Glass

Top finish
36 - 38



Edge protection



Cap rails



U-profiles

Light
See main catalogue
164 - 187



Spotlight



Linear Light

Prefix
46



Cutting



Powder coating



2D bending

Extra



Trims
18-19



Shoe shims
9, 14



Drainage profiles
9, 14



Claddings
15, 17

Q-disc® System (rubber set, inlay and Q-disc®)

For glass fixing with adjustment

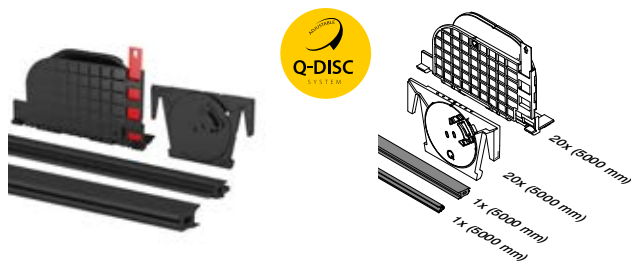

MOD 8201

Accessories

Monolithic	T	
208201-050-12	12	L = 5000 mm
208201-050-15	15	L = 5000 mm

208201-250-12	12	L = 25 m
208201-250-15	15	L = 25 m

Laminated	T	
208201-050-13	12,76 (6-0,76-6)	L = 5000 mm
208201-050-14	13,52 (6-1,52-6)	L = 5000 mm
208201-050-17	16,76 (8-0,76-8)	L = 5000 mm
208201-050-18	17,52 (8-1,52-8)	L = 5000 mm

208201-250-13	12,76 (6-0,76-6)	L = 25 m
208201-250-14	13,52 (6-1,52-6)	L = 25 m
208201-250-17	16,76 (8-0,76-8)	L = 25 m
208201-250-18	17,52 (8-1,52-8)	L = 25 m



reddot winner 2020

International Design Model Protection

Q-disc® and inlay tool

For glass fixing with adjustment



MOD 1000

Accessories

	Q	
201000	Q-84	1

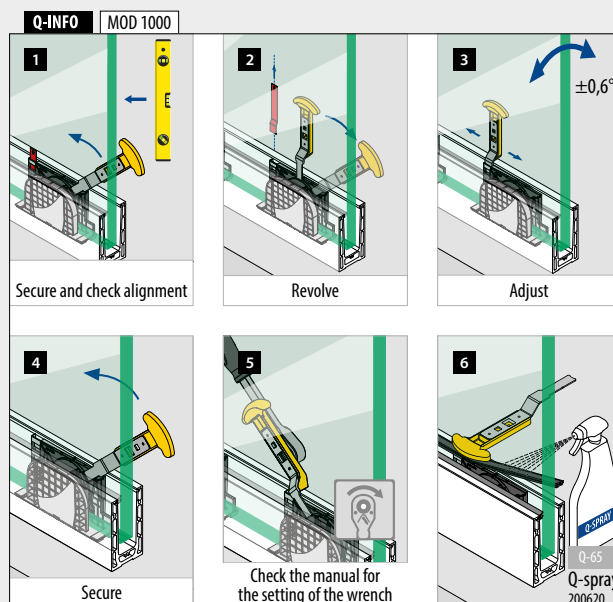

Q-disc® System (rubber set, inlay and Q-disc®)

For glass fixing

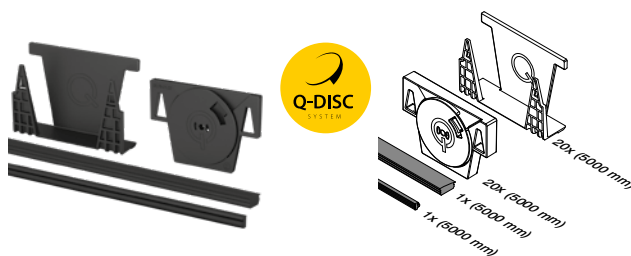

MOD 8200

Accessories

Monolithic	T	
208200-050-12	12	L = 5000 mm
208200-050-15	15	L = 5000 mm
208200-050-19	19	L = 5000 mm

Laminated	T	
208200-050-13	12,76 (6-0,76-6) - 13,52 (6-1,52-6)	L = 5000 mm
208200-050-17	16,76 (8-0,76-8) - 17,52 (8-1,52-8)	L = 5000 mm
208200-050-21	20,76 (10-0,76-10) - 21,52 (10-1,52-10)	L = 5000 mm

208200-250-13	12,76 (6-0,76-6) - 13,52 (6-1,52-6)	L = 25 m
208200-250-17	16,76 (8-0,76-8) - 17,52 (8-1,52-8)	L = 25 m
208200-250-21	20,76 (10-0,76-10) - 21,52 (10-1,52-10)	L = 25 m



reddot winner 2020

International Design Model Protection

Q-disc® tool

For glass fixing



MOD 1009

Accessories

	Q	
201009	Q-83	1

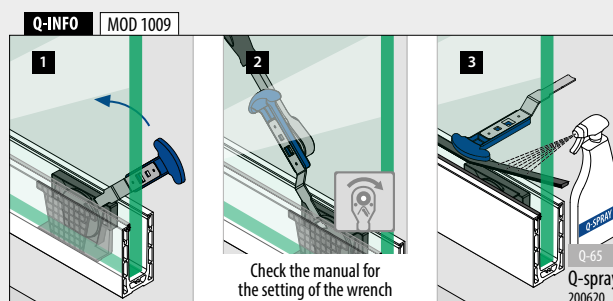

Railing bases

Base channels, top mount

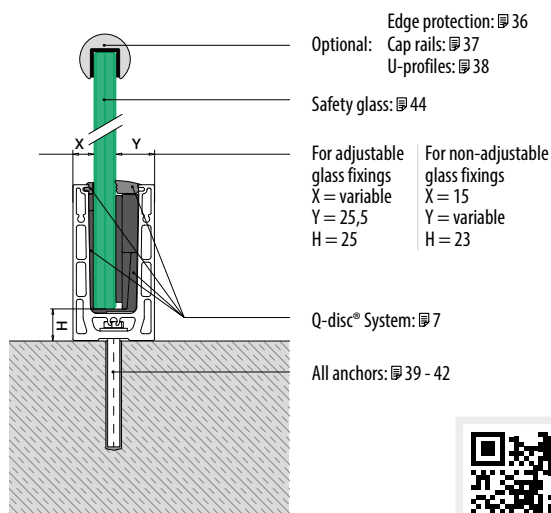

Assembly information:
q-ne.ws/3wDkp18

Please refer to the respective certificates for specifications such as mounting details, glass dimensions and glass types.

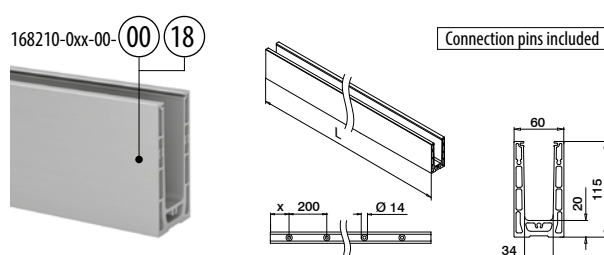

MOD 8210

Aluminium	Mill finish		
	X		
168210-050-00-00	100	39 - 42	L = 5000 mm
Aluminium	Brushed, anodised		
	X		
168210-025-00-18	50	39 - 42	L = 2500 mm
168210-050-00-18	100	39 - 42	L = 5000 mm



International Design
Model Protection

Railing bases

Corners, top mount

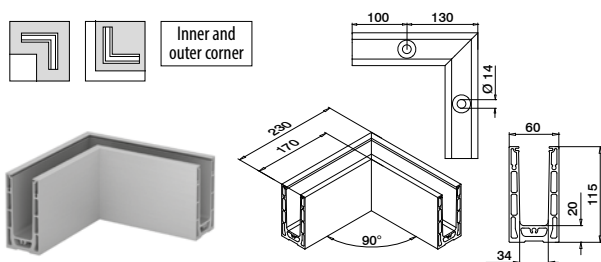

MOD 8211

Aluminium	Mill finish		
	X		
168211-00-00	39 - 42		1
Aluminium	Brushed, anodised		
	X		
168211-00-18	39 - 42		1



International Design Model Protection

Q-INFO MOD 8210

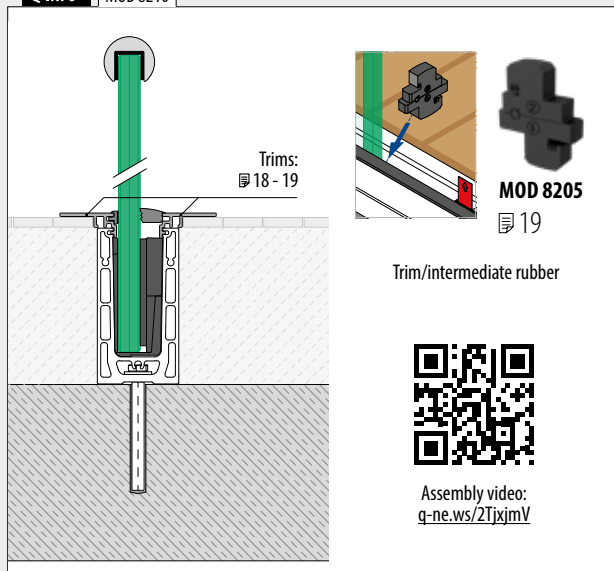

Q-INFO MOD 8210

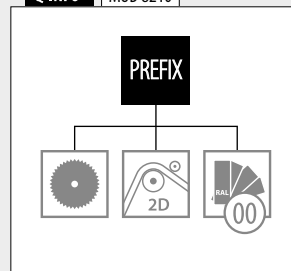

Q-INFO

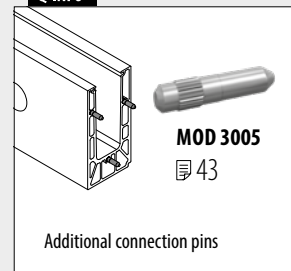

Q-INFO Aluminium

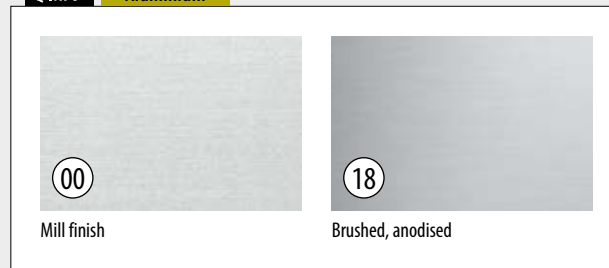

End caps, top mount

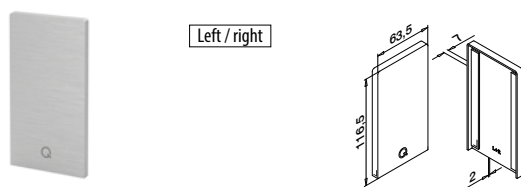

MOD 8212

Aluminium	Mill finish	
	3M tape	
168212-00-00	Prepacked	1
Aluminium	Brushed, anodised	
OUTDOOR	3M tape	
168212-00-18	Prefixed	1

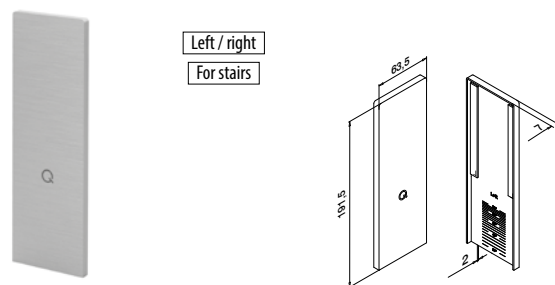

MOD 8213

Aluminium	Mill finish	
	3M tape	
168213-00-00	Prepacked	1
Aluminium	Brushed, anodised	
OUTDOOR	3M tape	
168213-00-18	Prefixed	1



Shoe shims, top mount

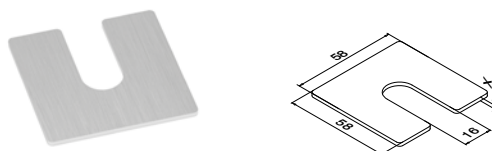

MOD 8216

Aluminium	Mill finish	
	X	
168216-001	1	100
168216-002	2	100
168216-003	3	100

Drainage profiles, top mount

4 pcs for 2,5 m base channel
8 pcs for 5 m base channel

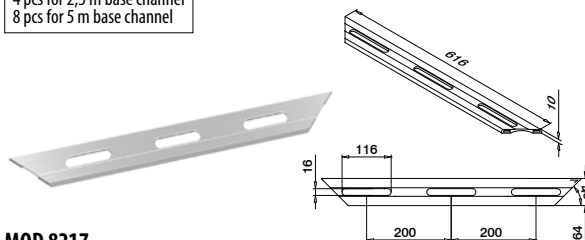

MOD 8217

Aluminium	Brushed, anodised	
OUTDOOR		
168217-18		4

Q-INFO MOD 8212

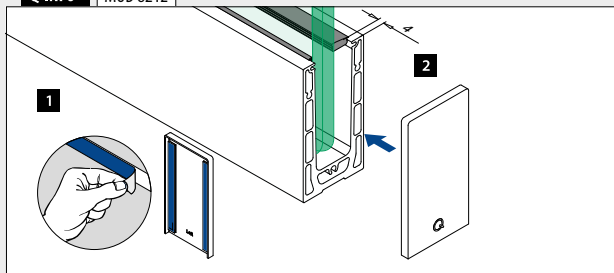

Q-INFO MOD 8216

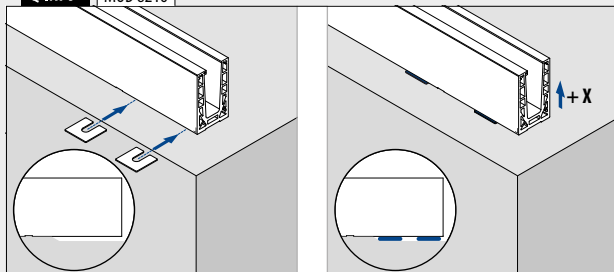

Q-INFO MOD 8213

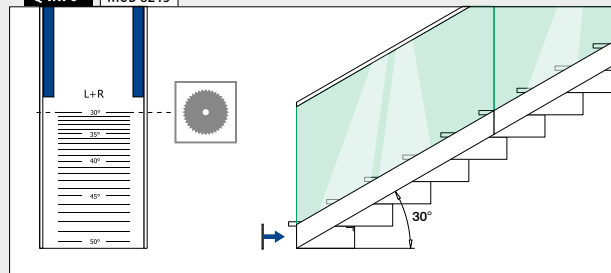

Q-INFO MOD 8217

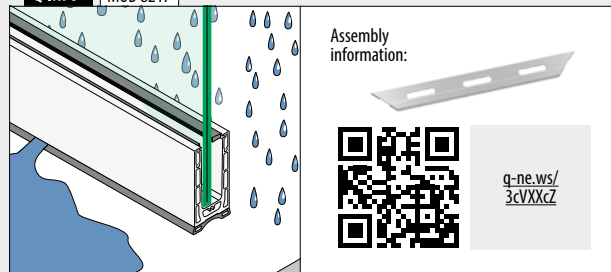

Assembly
information:



q-ne.ws/
3cVXXcZ

Railing bases

Base channels, top mount

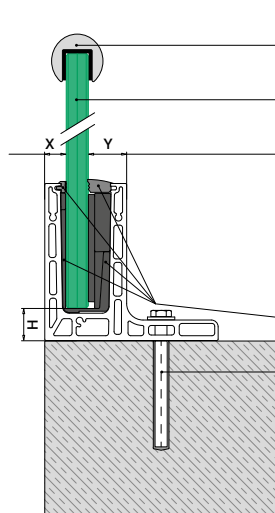

Edge protection: 36
Optional: Cap rails: 37
U-profiles: 38

Safety glass: 44

For adjustable glass fixings
X = variable
Y = 25,5
H = 25

For non-adjustable glass fixings
X = 15,5
Y = variable
H = 23

Q-disc® System: 7

All anchors: 39 - 42



Assembly information:
q-ne.ws/3wDkp18

Please refer to the respective certificates for specifications such as mounting details, glass dimensions and glass types.

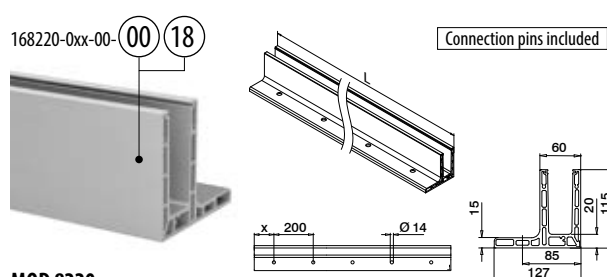

MOD 8220

Aluminium	Mill finish		
	X		
168220-050-00-00	100	39 - 42	L = 5000 mm
Aluminium	Brushed, anodised		
OUTDOOR	X		
168220-025-00-18	50	39 - 42	L = 2500 mm
168220-050-00-18	100	39 - 42	L = 5000 mm



International Design
Model Protection

Railing bases

Corners, top mount

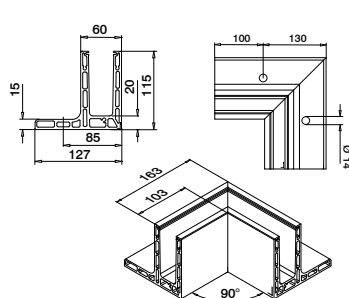
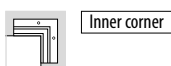

MOD 8221

Aluminium	Brushed, anodised		
OUTDOOR			
168221-01-18	39 - 42	1	



International Design Model Protection

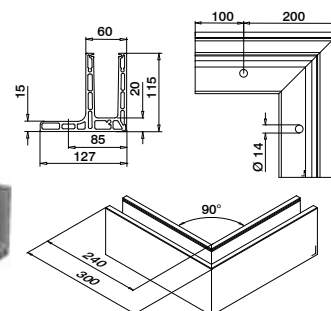
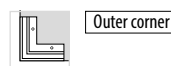

MOD 8221

Aluminium	Brushed, anodised		
OUTDOOR			
168221-02-18	39 - 42	1	



International Design Model Protection

Q-INFO

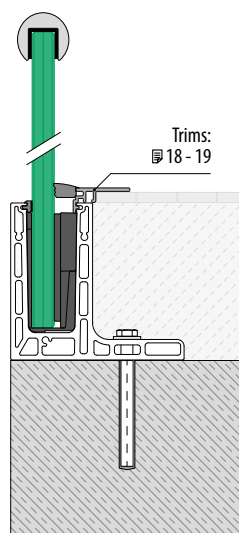

Trims:
18 - 19

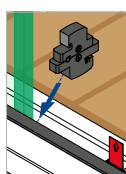

Trim/intermediate rubber

MOD 8205
19



Assembly video:
q-ne.ws/2TjxmV

Q-INFO MOD 8220

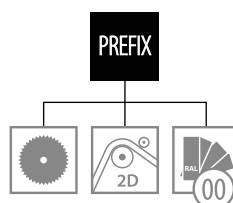

Q-INFO Aluminium



Mill finish

Q-INFO

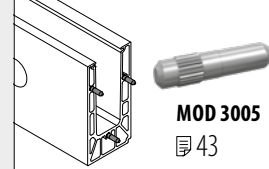

MOD 3005
43

Additional connection pins



Brushed, anodised

End caps, top mount

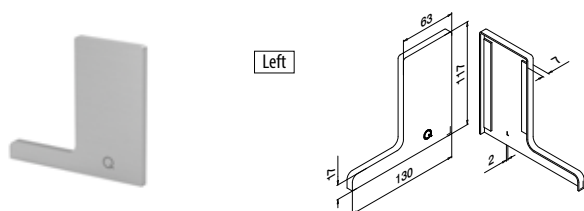

Left

MOD 8222

Aluminium	Mill finish	
	3M tape	
168222-01-00	Prepacked	1
Aluminium	Brushed, anodised	
OUTDOOR	3M tape	
168222-01-18	Prefixed	1

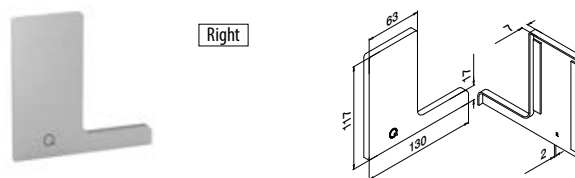

Right

MOD 8222

Aluminium	Mill finish	
	3M tape	
168222-02-00	Prepacked	1
Aluminium	Brushed, anodised	
OUTDOOR	3M tape	
168222-02-18	Prefixed	1

Q-INFO

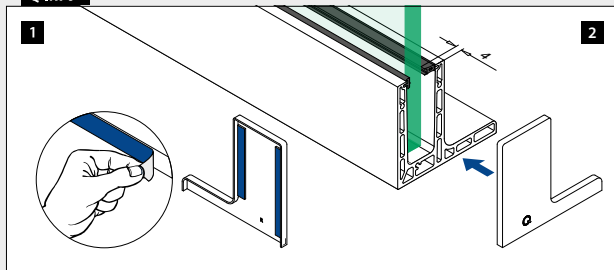

Railing bases

Base channels, fascia mount

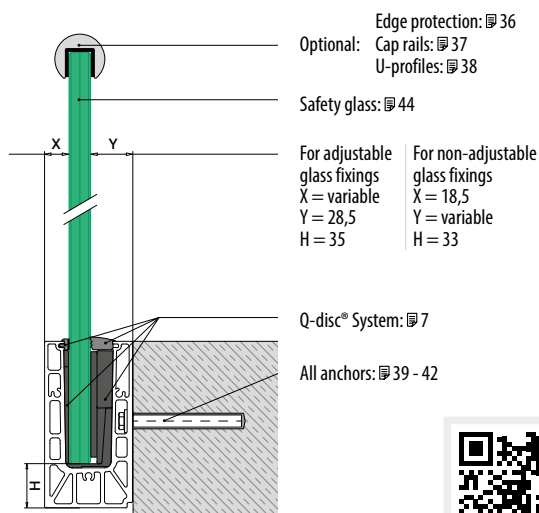

Assembly information:
q-ne.ws/3wDkp18

Please refer to the respective certificates for specifications such as mounting details, glass dimensions and glass types.

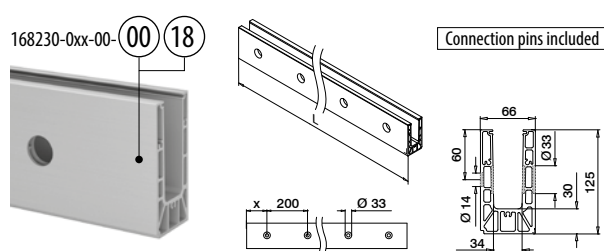

MOD 8230

Aluminium	Mill finish		
	X		
168230-050-00-00	100	39 - 42	L = 5000 mm
Aluminium	Brushed, anodised		
OUTDOOR	X		
168230-025-00-18	50	39 - 42	L = 2500 mm
168230-050-00-18	100	39 - 42	L = 5000 mm



International Design
Model Protection

Railing bases

Corners, fascia mount

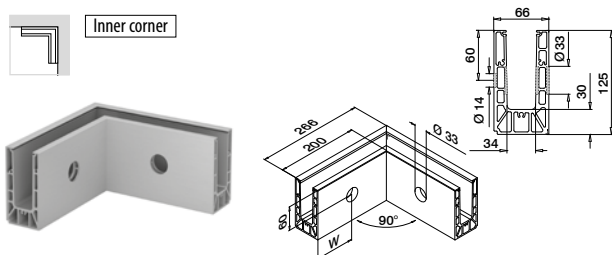

MOD 8231

Aluminium	Mill finish		
	W		
168231-01-00	100*	39 - 42	1
Aluminium	Brushed, anodised		
OUTDOOR	W		
168231-01-18	100*	39 - 42	1



International Design Model Protection

*Hole positionings can deviate 25 mm due to production method.

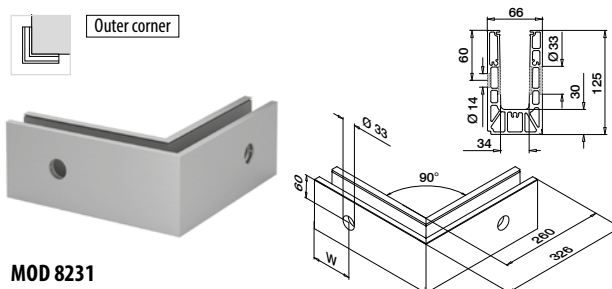

MOD 8231

Aluminium	Mill finish		
	W		
168231-02-00	100*	39 - 42	1
Aluminium	Brushed, anodised		
OUTDOOR	W		
168231-02-18	100*	39 - 42	1



International Design Model Protection

Q-INFO

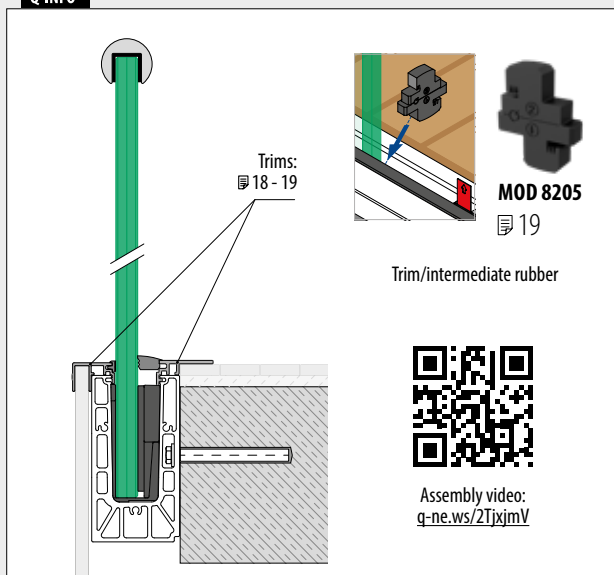

Q-INFO MOD 8230

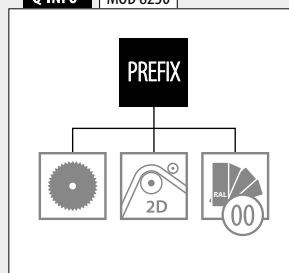

Q-INFO

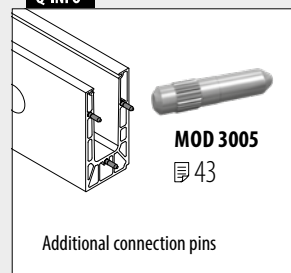

Q-INFO Aluminium

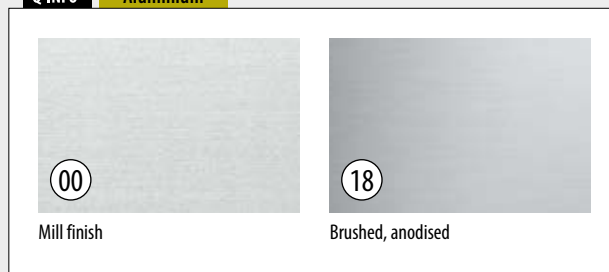

End caps, fascia mount

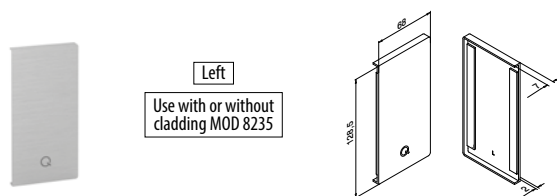

MOD 8232

Aluminium	Mill finish	
	3M tape	
168232-01-00	Prepacked	1
Aluminium	Brushed, anodised	
OUTDOOR	3M tape	
168232-01-18	Prefixed	1

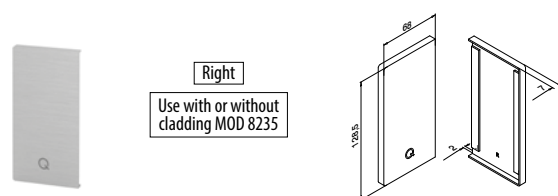

MOD 8232

Aluminium	Mill finish	
	3M tape	
168232-02-00	Prepacked	1
Aluminium	Brushed, anodised	
OUTDOOR	3M tape	
168232-02-18	Prefixed	1

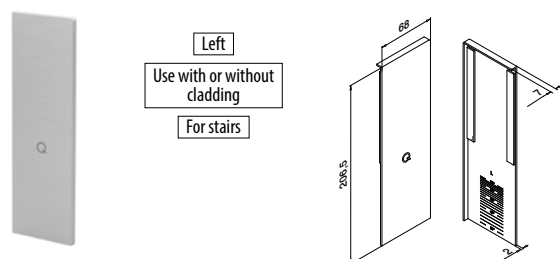

MOD 8233

Aluminium	Mill finish	
	3M tape	
168233-01-00	Prepacked	1
Aluminium	Brushed, anodised	
OUTDOOR	3M tape	
168233-01-18	Prefixed	1

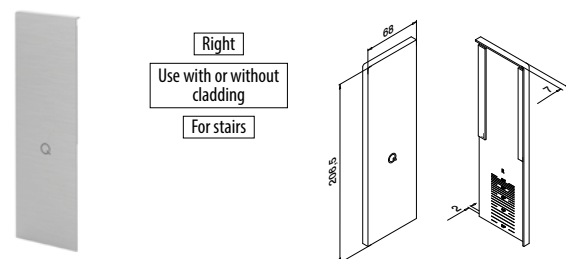

MOD 8233

Aluminium	Mill finish	
	3M tape	
168233-02-00	Prepacked	1
Aluminium	Brushed, anodised	
OUTDOOR	3M tape	
168233-02-18	Prefixed	1



Q-INFO MOD 8232 / 8235

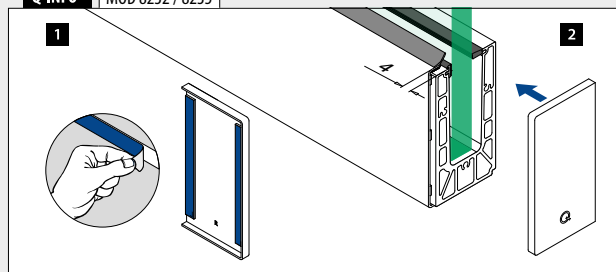

Q-INFO MOD 8233

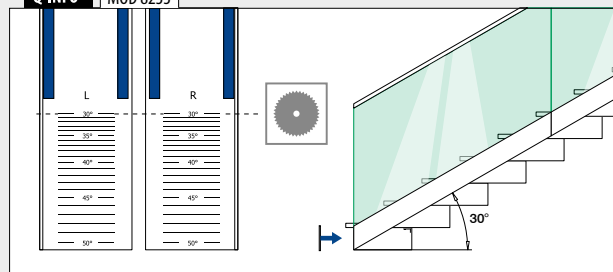

Railing bases

Drainage profiles, fascia mount

4 pcs for 2,5 m base channel
8 pcs for 5 m base channel

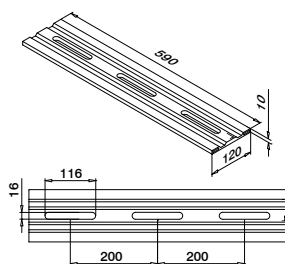
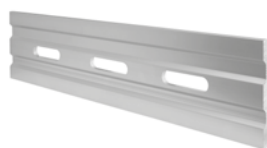

MOD 8237

Aluminium Brushed, anodised

OUTDOOR



168237-18

4

Railing bases

Shoe shims, fascia mount

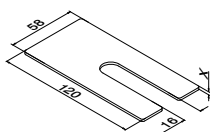

MOD 8236

Aluminium Mill finish

X



168236-001

1

100

168236-002

2

100

168236-003

3

100

Q-INFO

MOD 8237

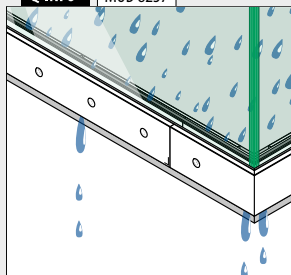

Assembly
information:



q-ne.ws/
3mnjLRW2

Q-INFO

MOD 8236

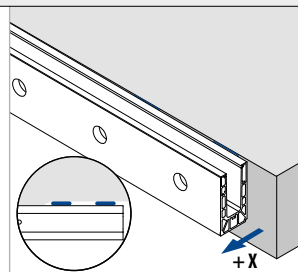
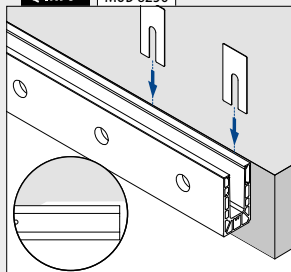

Q-INFO

Aluminium

MOD 8234 / 8235



Mill finish



Brushed, anodised

Cladding, fascia mount

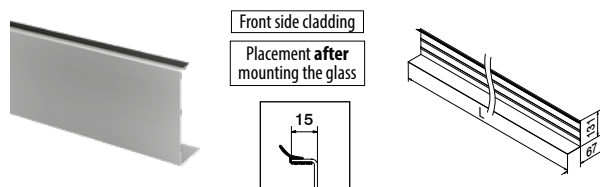

MOD 8235

Aluminium Mill finish

3M tape



168235-050-00 Not included* L = 5000 mm

Aluminium Brushed, anodised

OUTDOOR

3M tape



168235-050-18 Prefixed L = 5000 mm



*Order MOD 1360 (3M tape)

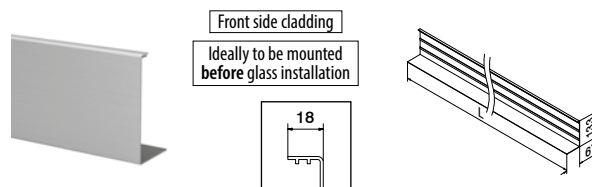

MOD 8234

Aluminium Mill finish

3M tape



168234-050-00 Not included* L = 5000 mm

Aluminium Brushed, anodised

OUTDOOR

3M tape



168234-050-18 Prefixed L = 5000 mm



*Order MOD 1360 (3M tape)

Blind plug, fascia mount

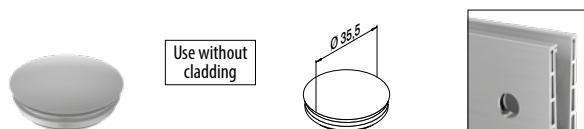

MOD 8238

ABS plastic White aluminium RAL 9006

OUTDOOR



158238-36 10

3M acrylic adhesive tape



MOD 1360

Accessories

	Q	W	L	
201360	Q-53	9	33 m (for 11 m cladding)	1

Q-INFO MOD 8234-050-00 / 1360

Assembly information:



Q-INFO MOD 8235-050-00 / 1360

Assembly information:



SELL OUT

Only while supplies last.

Q-INFO MOD 8234

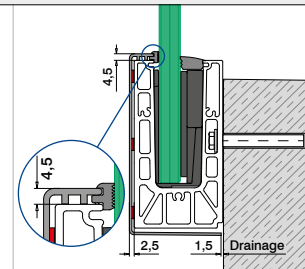
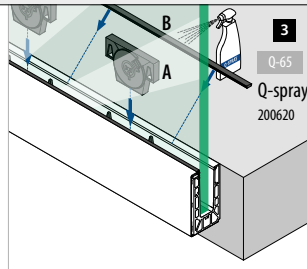
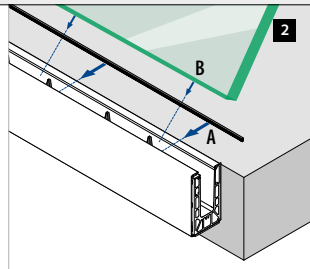
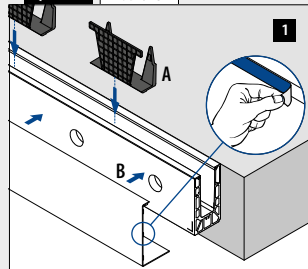

Q-INFO MOD 8235

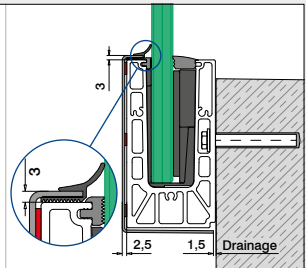
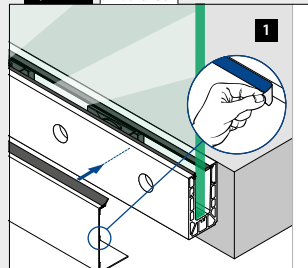

Q-INFO MOD 8238

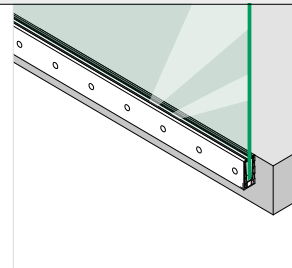
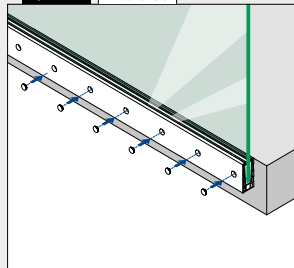

Railing bases

Base channels, fascia mount

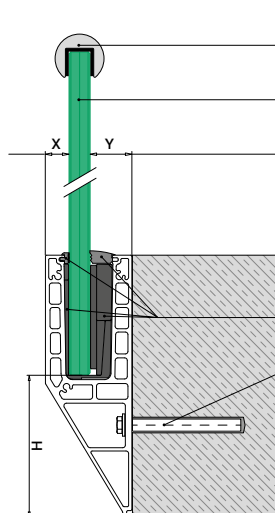

Optional: Edge protection: 36
Cap rails: 37
U-profiles: 38

Safety glass: 44

For adjustable glass fixings
X = variable
Y = 28,5
H = 110

For non-adjustable glass fixings
X = 18,5
Y = variable
H = 108

Q-disc® System: 7

All anchors: 39 - 42



Assembly information:
q-ne.ws/3wDkp18

Please refer to the respective certificates for specifications such as mounting details, glass dimensions and glass types.

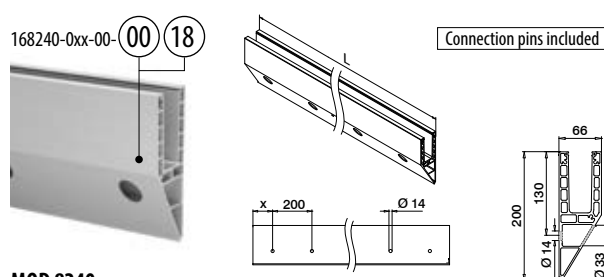

MOD 8240

Aluminium	Mill finish		
	X		
168240-050-00-00	100	39 - 42	L = 5000 mm
Aluminium	Brushed, anodised		
OUTDOOR	X		
168240-025-00-18	50	39 - 42	L = 2500 mm
168240-050-00-18	100	39 - 42	L = 5000 mm



International Design
Model Protection

Railing bases

Corners, fascia mount

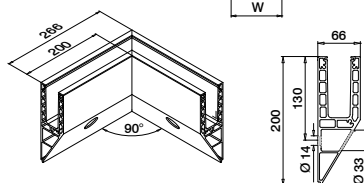

MOD 8241

Aluminium	Brushed, anodised		
OUTDOOR	W		
168241-01-18	100*	39 - 42	1



International Design Model Protection

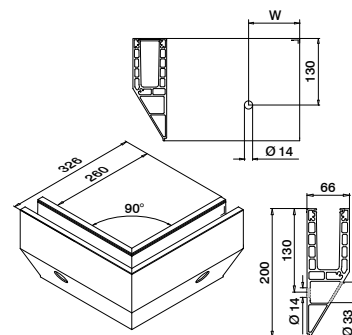
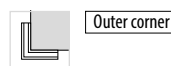

MOD 8241

Aluminium	Brushed, anodised		
OUTDOOR	W		
168241-02-18	100*	39 - 42	1



International Design Model Protection

*Hole positionings can deviate 25 mm due to production method.

Q-INFO

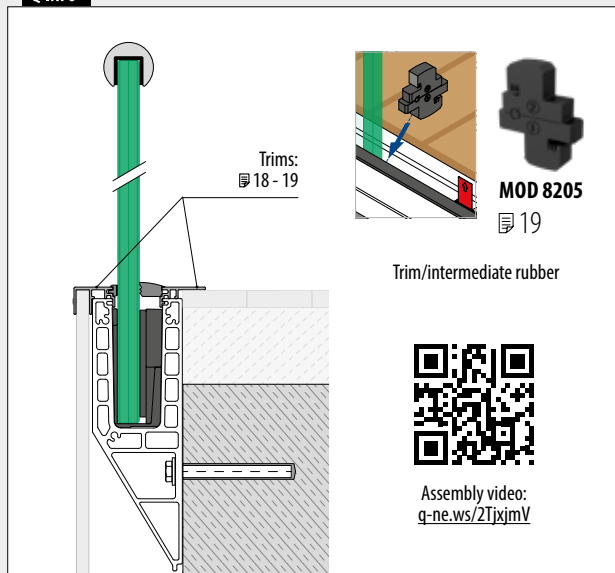

Trims:
18 - 19

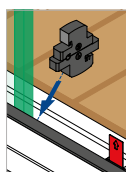

Trim/intermediate rubber

MOD 8205
19



Assembly video:
q-ne.ws/2TjximV

Q-INFO MOD 8240

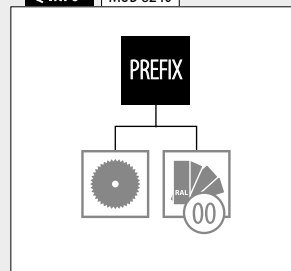

Q-INFO

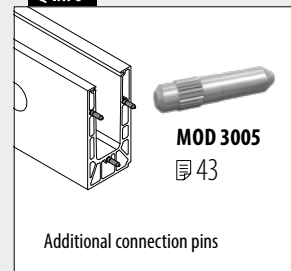

Q-INFO Aluminium MOD 8240 / 8245

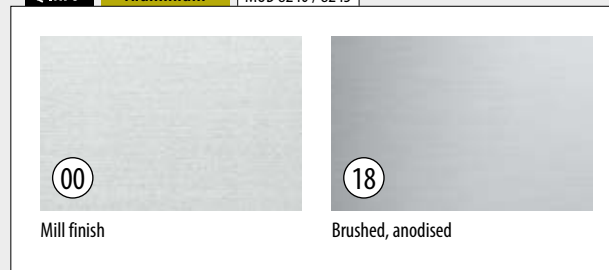

End caps, fascia mount



Left
Use without
cladding

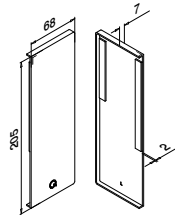

MOD 8242

Aluminium	Mill finish	
	3M tape	
168242-01-00	Prepacked	1
Aluminium	Brushed, anodised	
OUTDOOR	3M tape	
168242-01-18	Prefixed	1



Right
Use without
cladding

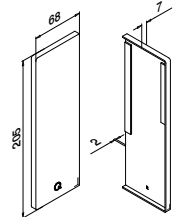

MOD 8242

Aluminium	Mill finish	
	3M tape	
168242-02-00	Prepacked	1
Aluminium	Brushed, anodised	
OUTDOOR	3M tape	
168242-02-18	Prefixed	1



Left
Use with or without
cladding
For stairs

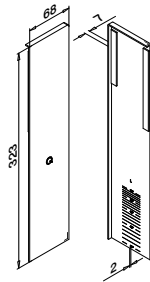

MOD 8243

Aluminium	Brushed, anodised	
OUTDOOR	3M tape	
168243-01-18	Prefixed	1



Right
Use with or without
cladding
For stairs

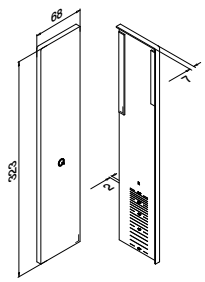

MOD 8243

Aluminium	Brushed, anodised	
OUTDOOR	3M tape	
168243-02-18	Prefixed	1



Cladding, fascia mount



Front side cladding
Ideally to be mounted
before glass installation

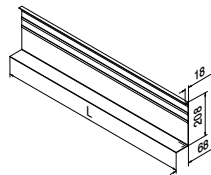

MOD 8245

Aluminium	Mill finish	
	3M tape	
168245-050-00	Not included*	L = 5000 mm
Aluminium	Brushed, anodised	
OUTDOOR	3M tape	
168245-050-18	Prefixed	L = 5000 mm



*Order MOD 1360 (3M tape)

3M acrylic adhesive tape



MOD 1360

Accessories	Q	W	L	
201360	Q-53	9	33 m (for 11 m cladding)	1

Q-INFO MOD 8243

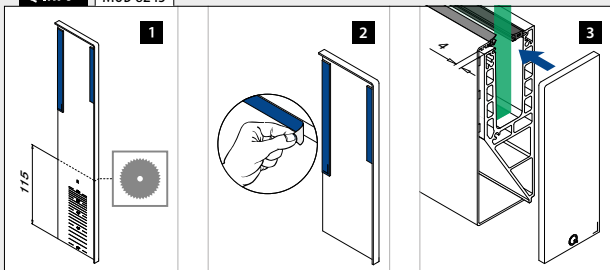

Q-INFO MOD 8245-050-00 / 1360

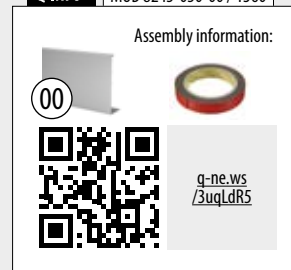

Q-INFO MOD 8245

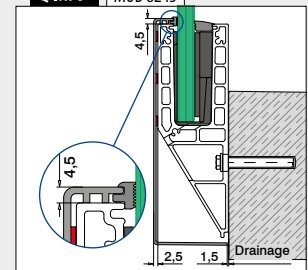

Trims, top mount

For all Smart base channels

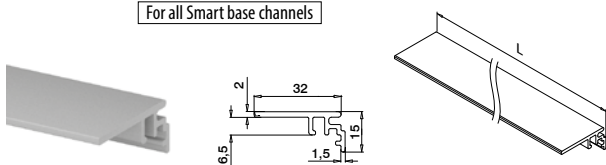
**MOD 6973****Aluminium** Mill finish

166973-50-00	L = 5000 mm
--------------	-------------

Aluminium Brushed, anodised**OUTDOOR**

166973-50-18	L = 5000 mm
--------------	-------------

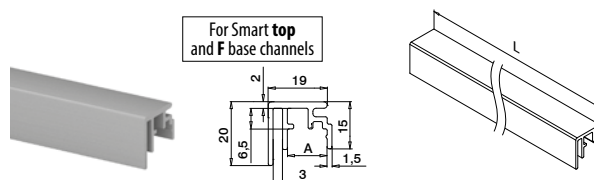
For Smart **top**
and **F** base channels**MOD 6972****Aluminium** Mill finish

166972-003-50-00	12,5	L = 5000 mm
------------------	------	-------------

Aluminium Brushed, anodised**OUTDOOR**

166972-003-50-18	12,5	L = 5000 mm
------------------	------	-------------

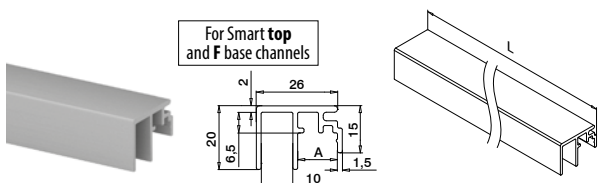
For Smart **top**
and **F** base channels**MOD 6972****Aluminium** Mill finish

166972-010-50-00	12,5	L = 5000 mm
------------------	------	-------------

Aluminium Brushed, anodised**OUTDOOR**

166972-010-50-18	12,5	L = 5000 mm
------------------	------	-------------

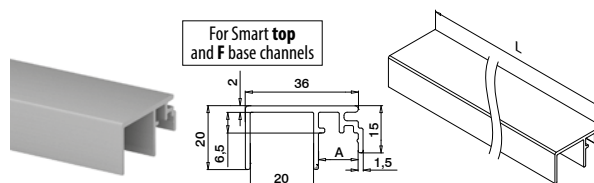
For Smart **top**
and **F** base channels**MOD 6972****Aluminium** Mill finish

166972-020-50-00	12,5	L = 5000 mm
------------------	------	-------------

Aluminium Brushed, anodised**OUTDOOR**

166972-020-50-18	12,5	L = 5000 mm
------------------	------	-------------

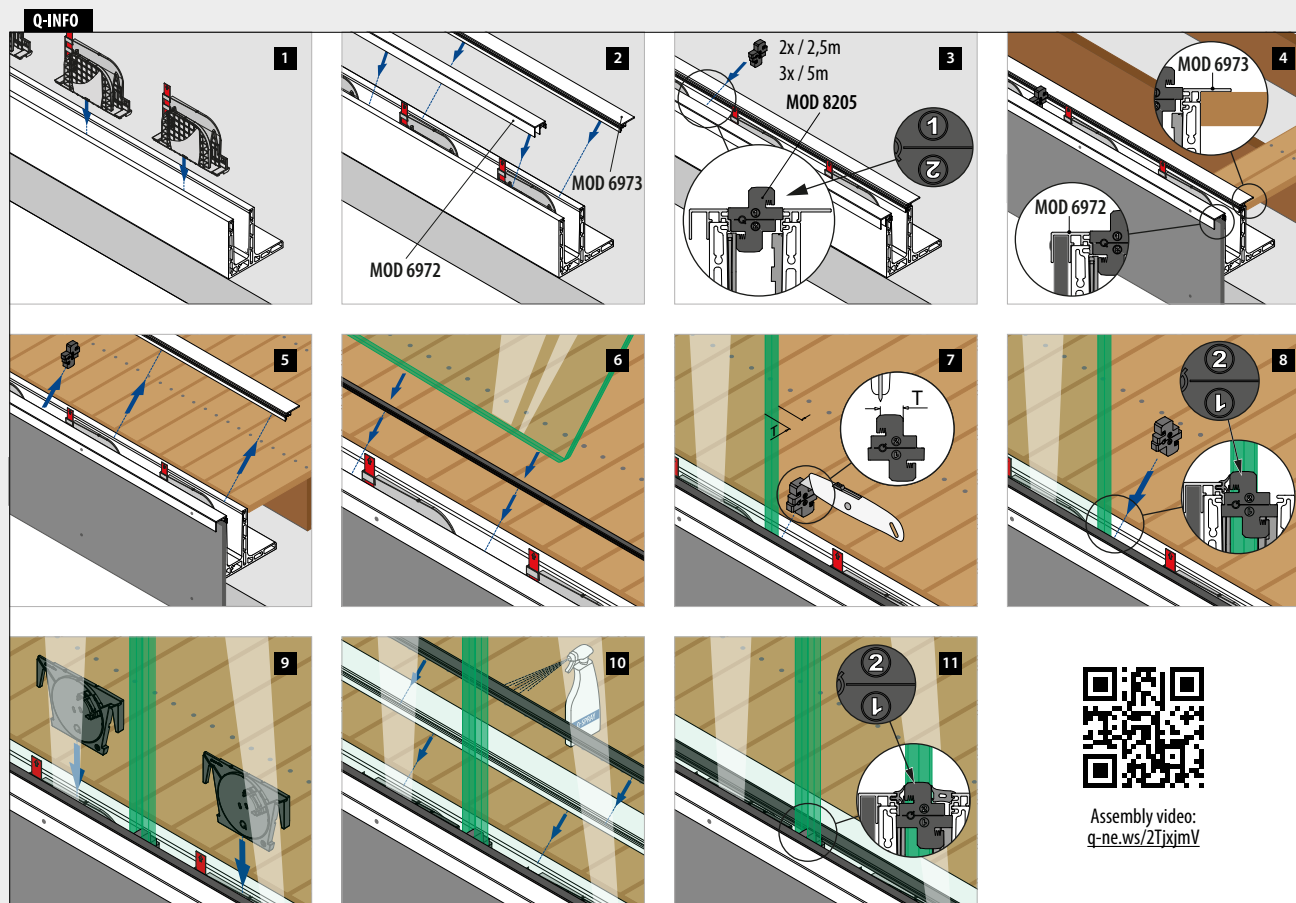

Assembly video:
q-ne.ws/2TjxmV

Trims, fascia mount

For all Smart base channels

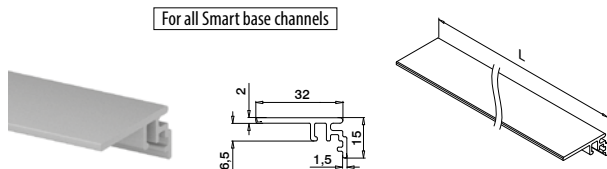

MOD 6973

Aluminium	Mill finish	
166973-50-00		L = 5000 mm
Aluminium	Brushed, anodised	
OUTDOOR		
166973-50-18		L = 5000 mm

For Smart fascia and Y base channels

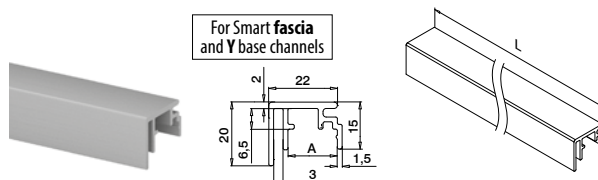

MOD 6970

Aluminium	Mill finish	A	
166970-003-50-00		15,5	L = 5000 mm
Aluminium	Brushed, anodised		
OUTDOOR		A	
166970-003-50-18		15,5	L = 5000 mm

For Smart fascia and Y base channels

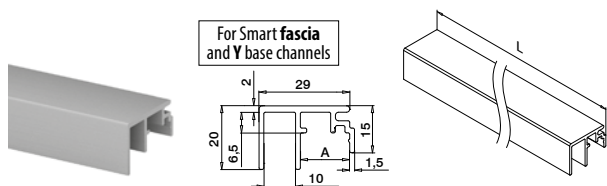

MOD 6970

Aluminium	Mill finish	A	
166970-010-50-00		15,5	L = 5000 mm
Aluminium	Brushed, anodised		
OUTDOOR		A	
166970-010-50-18		15,5	L = 5000 mm

For Smart fascia and Y base channels

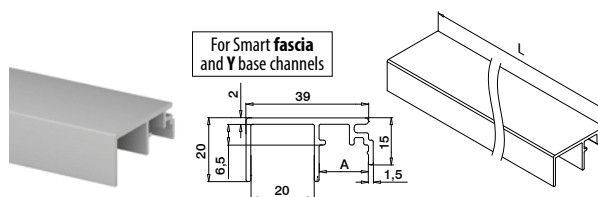

MOD 6970

Aluminium	Mill finish	A	
166970-020-50-00		15,5	L = 5000 mm
Aluminium	Brushed, anodised		
OUTDOOR		A	
166970-020-50-18		15,5	L = 5000 mm

Trim, intermediate rubber



MOD 8205

Accessories	
208205-010	5



Q-INFO MOD 6970 / 6972 / 6973

PREFIX



Q-INFO Aluminium

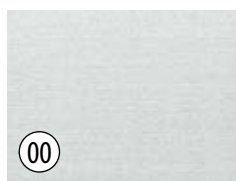

00

Mill finish



18

Brushed, anodised

Q-INFO MOD 6972 / 6973

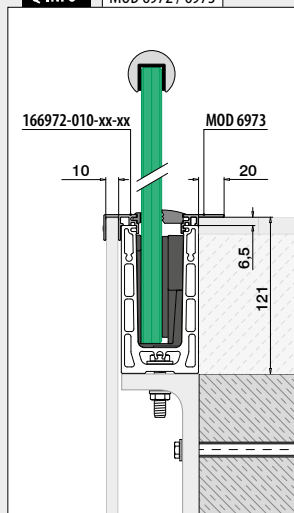

Q-INFO MOD 6970 / 6973

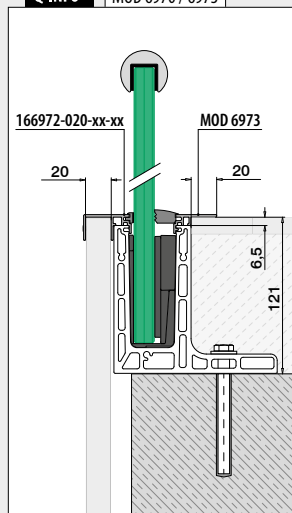

Q-INFO MOD 6970 / 6973

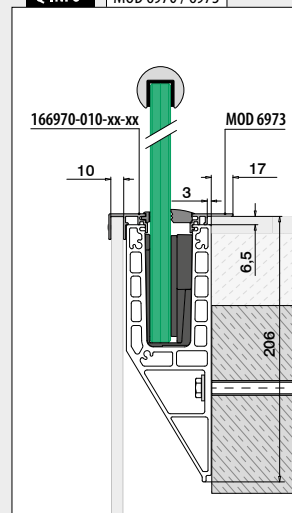

EASY GLASS® PRIME

WITH ADJUSTABLE Q-DISC® SYSTEM

Prime

Top mount

- Symmetrically shaped base channel
- Also for in-floor mounting

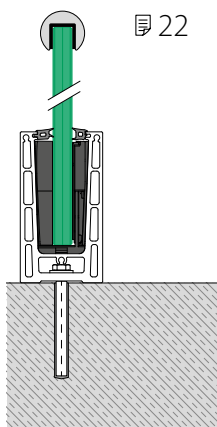

22

Prime F

Top mount

- For unfinished floors
- Can be installed at or beyond the edge of a surface

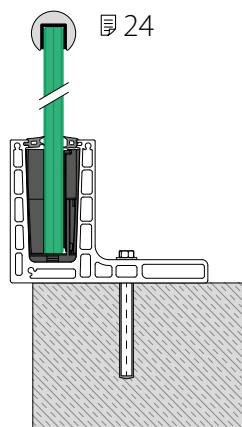

24

Prime

Fascia mount

- Also for mounting on the inner side of parapet walls
- Base channel cladding available

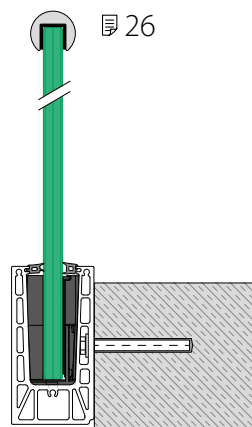

26

Prime Y

Fascia mount

- For unfinished floors
- Can be installed at or beyond the edge of a surface
- Base channel cladding available

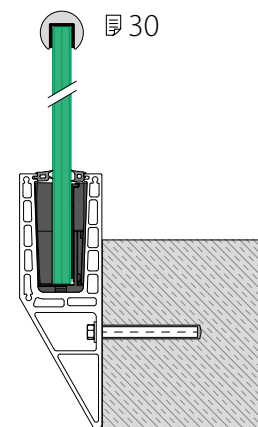

30

- 1 Align individual glass panels by up to 1,2° from the vertical.
- 2 The adjustable Q-disc gives you direct feedback in the form of indication points and confirming 'clicks' when installed correctly.
- 3 Suitable for glass thicknesses of 16,76 - 25,52 mm.

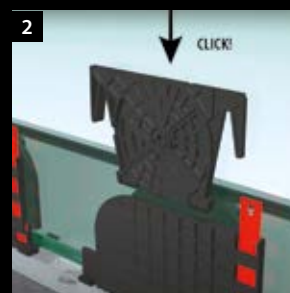

FOR CHALLENGING FLOORS: CORRECT THE SURFACE WITH SHIMS

23, 28

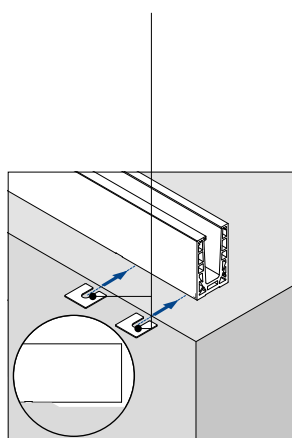

Infill
44



Glass

Top finish
36 - 38



Edge protection



Cap rails



U-profiles

Light
See main catalogue
164 - 187



Spotlight



Linear Light

Prefix
46



Cutting



Powder coating



2D bending

Extra



Trims
34-35



Shoe shims
23, 28



Drainage profiles
23, 28



Claddings
29, 32

Q-disc® System (rubber set, inlay and Q-disc®)

For glass fixing with adjustment

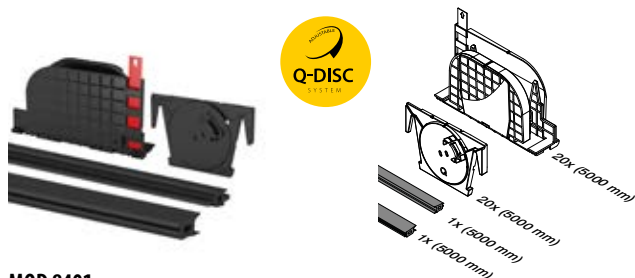

MOD 8401

Accessories

Monolithic	T	
208401-050-19	19	L = 5000 mm

Laminated	T	
208401-050-17	16,76 (8-0,76-8)	L = 5000 mm
208401-050-18	17,52 (8-1,52-8)	L = 5000 mm
208401-050-21	20,76 (10-0,76-10)	L = 5000 mm
208401-050-22	21,52 (10-1,52-10)	L = 5000 mm
208401-050-24	24,76 (12-0,76-12)	L = 5000 mm
208401-050-26	25,52 (12-1,52-12)	L = 5000 mm

208401-250-17	16,76 (8-0,76-8)	L = 25 m
208401-250-18	17,52 (8-1,52-8)	L = 25 m
208401-250-21	20,76 (10-0,76-10)	L = 25 m
208401-250-22	21,52 (10-1,52-10)	L = 25 m
208401-250-24	24,76 (12-0,76-12)	L = 25 m
208401-250-26	25,52 (12-1,52-12)	L = 25 m



reddot winner 2020

International Design Model Protection

Q-disc® and inlay tool

For glass fixing with adjustment



MOD 1000

Accessories

	Q	
201000	Q-84	1

Q-INFO MOD 1000

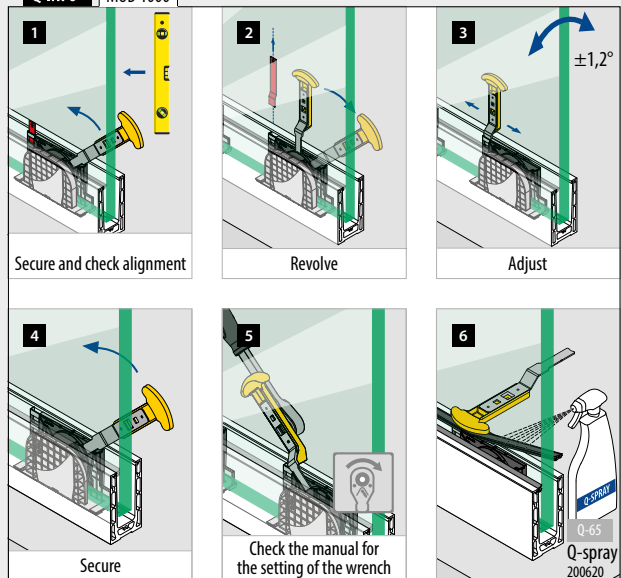

Railing bases

Base channels, top mount

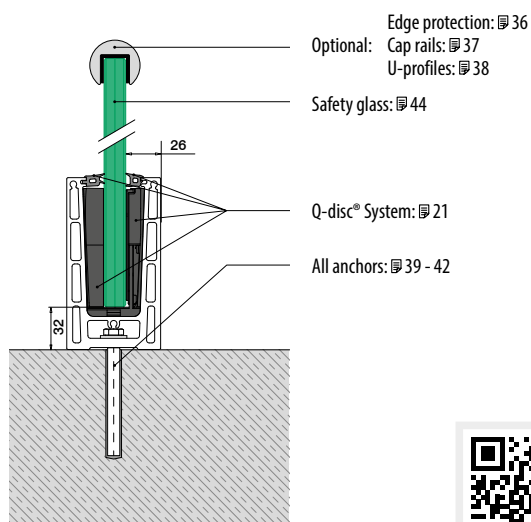

Please refer to the respective certificates for specifications such as mounting details, glass dimensions and glass types.

Assembly information:
q-ne.ws/3vtV9uH

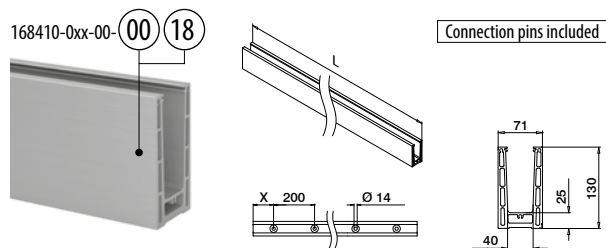

MOD 8410

Aluminium	Mill finish		
	X		
168410-050-00-00	100	39 - 42	L = 5000 mm
Aluminium	Brushed, anodised		
OUTDOOR	X		
168410-025-00-18	50	39 - 42	L = 2500 mm
168410-050-00-18	100	39 - 42	L = 5000 mm



International Design
Model Protection

Railing bases

Corners, top mount

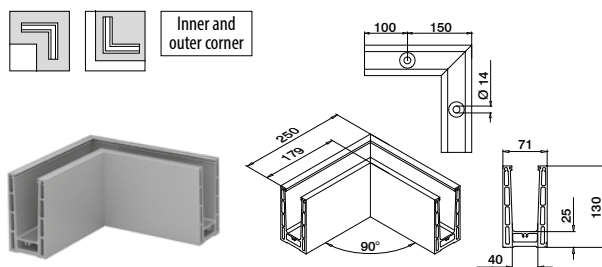

MOD 8411

Aluminium	Mill finish		
	X		
168411-00-00	39 - 42		1
Aluminium	Brushed, anodised		
OUTDOOR	X		
168411-00-18	39 - 42		1



Q-INFO MOD 8410

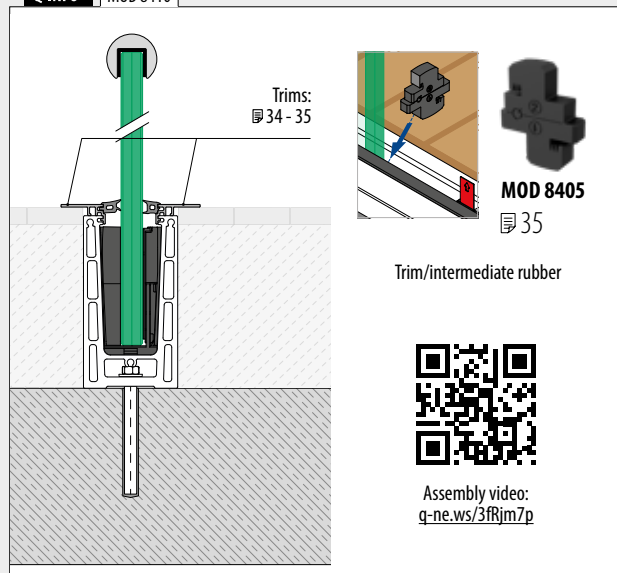

Q-INFO MOD 8410

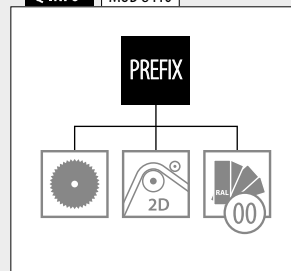

Q-INFO

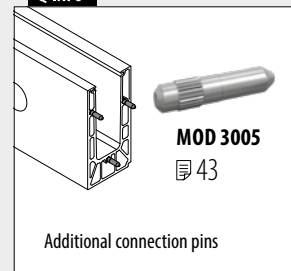

Q-INFO Aluminium

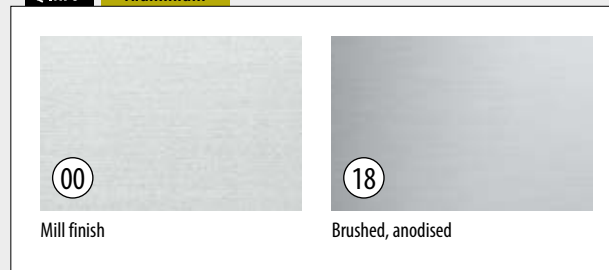

End caps, top mount

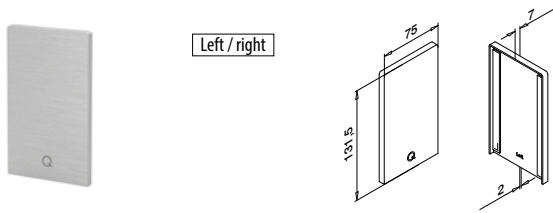

MOD 8412

Aluminium	Mill finish	
	3M tape	
168412-00-00	Prepacked	1
Aluminium	Brushed, anodised	
OUTDOOR	3M tape	
168412-00-18	Prefixed	1

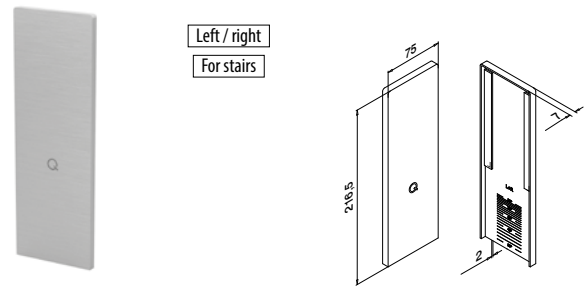

MOD 8413

Aluminium	Mill finish	
	3M tape	
168413-00-00	Prepacked	1
Aluminium	Brushed, anodised	
OUTDOOR	3M tape	
168413-00-18	Prefixed	1



Shoe shims, top mount

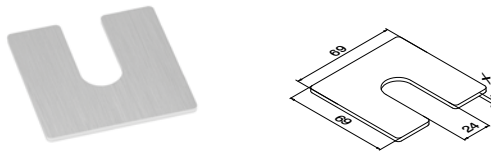

MOD 8416

Aluminium	Mill finish	
	X	
168416-001	1	100
168416-002	2	100
168416-003	3	100

Drainage profiles, top mount

4 pcs for 2,5 m base channel
8 pcs for 5 m base channel

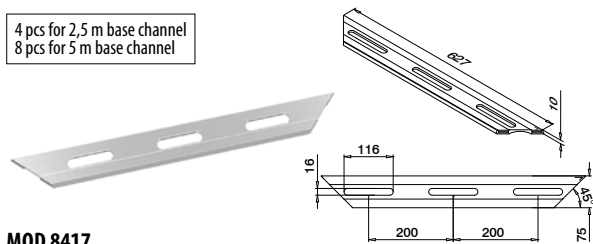

MOD 8417

Aluminium	Brushed, anodised	
OUTDOOR		
168417-18		4

Q-INFO MOD 8416

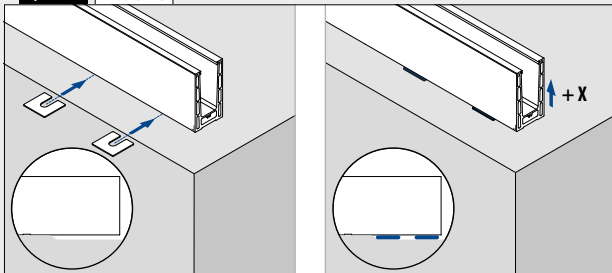

Q-INFO MOD 8412

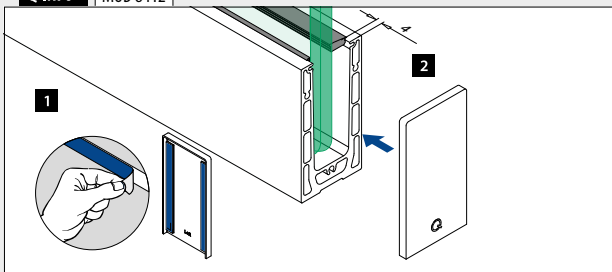

Q-INFO MOD 8417

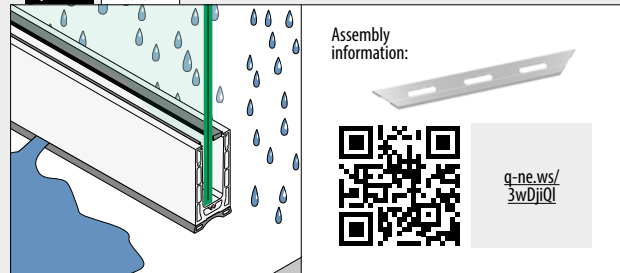

Assembly information:



q-ne.ws/
3wDjiQI

Q-INFO MOD 8413

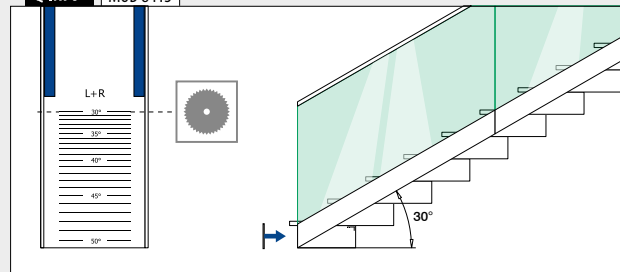

Railing bases

Base channels, top mount

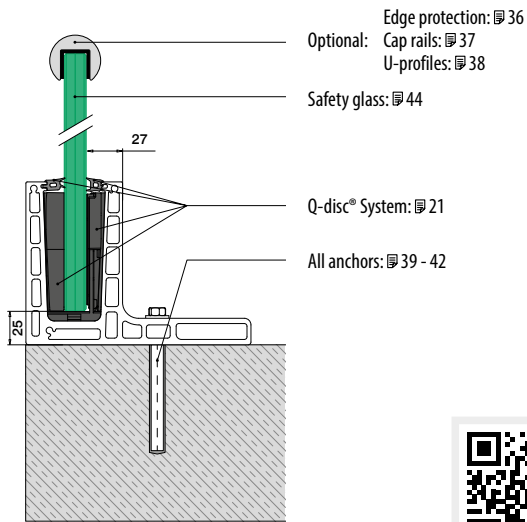

Please refer to the respective certificates for specifications such as mounting details, glass dimensions and glass types.

Assembly information:
q-ne.ws/3vtV9uH

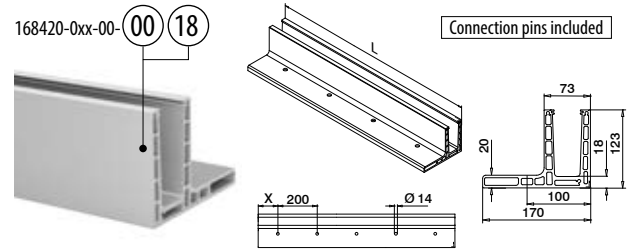

MOD 8420

Aluminium	Mill finish		
	X		
168420-050-00-00	100	39 - 42	L = 5000 mm
Aluminium	Brushed, anodised		
OUTDOOR	X		
168420-025-00-18	50	39 - 42	L = 2500 mm
168420-050-00-18	100	39 - 42	L = 5000 mm



International Design
Model Protection

Railing bases

Corners, top mount

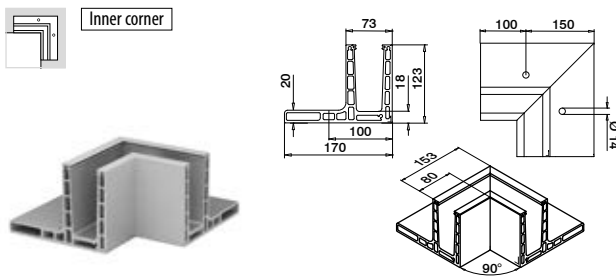

MOD 8421

Aluminium	Brushed, anodised		
OUTDOOR	X		
168421-01-18	39 - 42		1

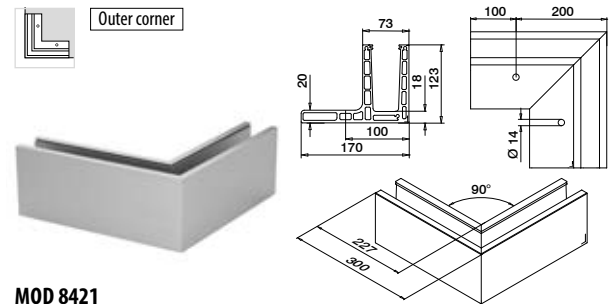

MOD 8421

Aluminium	Brushed, anodised		
OUTDOOR	X		
168421-02-18	39 - 42		1



Q-INFO MOD 8420

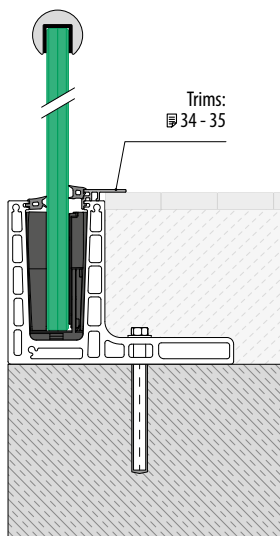

Trims:
34 - 35

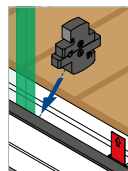

Trim/intermediate rubber

MOD 8405
35



Assembly video:
q-ne.ws/3frjm7p

Q-INFO MOD 8420

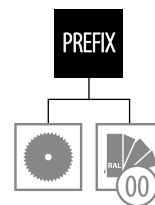

Q-INFO

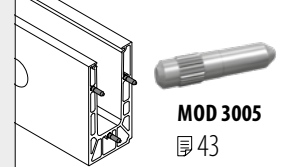

MOD 3005
43

Additional connection pins

Q-INFO Aluminium MOD 8420

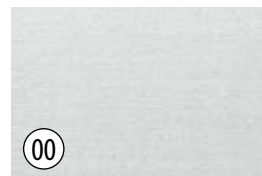

Mill finish



Brushed, anodised

End caps, top mount

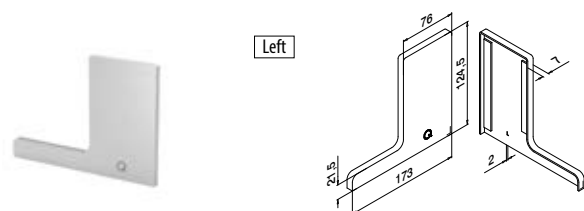

Left

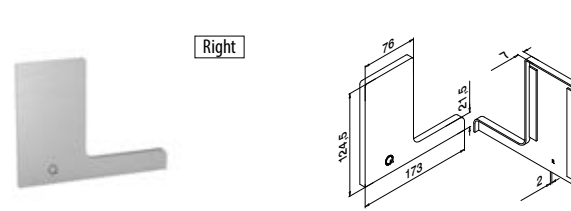

MOD 8422

Aluminium	Mill finish	
	3M tape	
168422-01-00	Prepacked	1
Aluminium	Brushed, anodised	
OUTDOOR	3M tape	
168422-01-18	Prefixed	1



Right

MOD 8422

Aluminium	Mill finish	
	3M tape	
168422-02-00	Prepacked	1
Aluminium	Brushed, anodised	
OUTDOOR	3M tape	
168422-02-18	Prefixed	1

Q-INFO

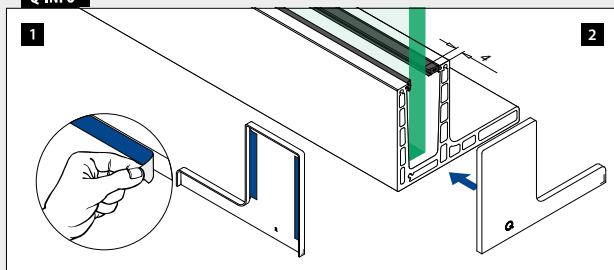

End caps, fascia mount

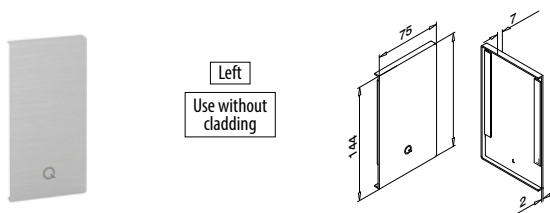

MOD 8432

Aluminium	Mill finish	
	3M tape	
168432-01-00	Prepacked	1
Aluminium	Brushed, anodised	
OUTDOOR	3M tape	
168432-01-18	Prefixed	1

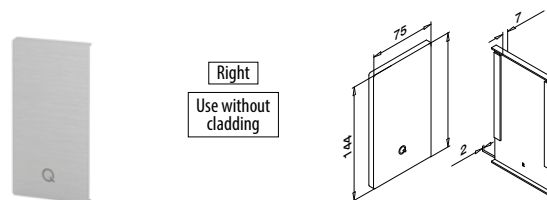

MOD 8432

Aluminium	Mill finish	
	3M tape	
168432-02-00	Prepacked	1
Aluminium	Brushed, anodised	
OUTDOOR	3M tape	
168432-02-18	Prefixed	1

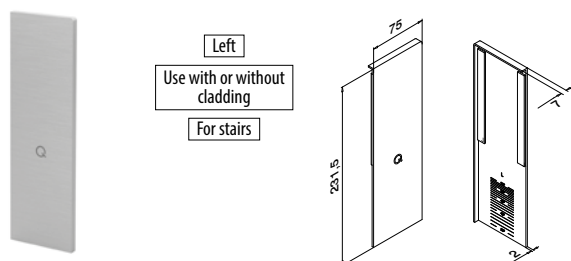

MOD 8433

Aluminium	Mill finish	
	3M tape	
168433-01-00	Prepacked	1
Aluminium	Brushed, anodised	
OUTDOOR	3M tape	
168433-01-18	Prefixed	1

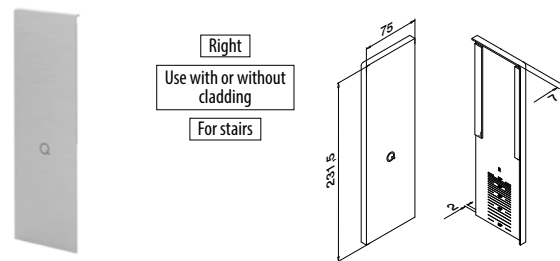

MOD 8433

Aluminium	Mill finish	
	3M tape	
168433-02-00	Prepacked	1
Aluminium	Brushed, anodised	
OUTDOOR	3M tape	
168433-02-18	Prefixed	1

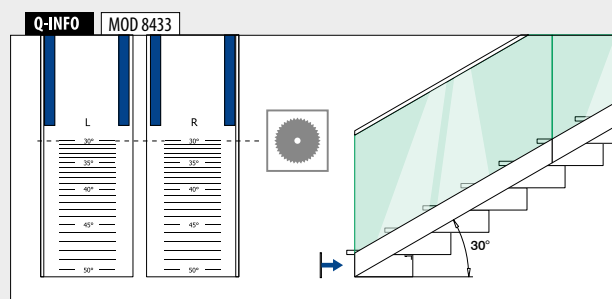
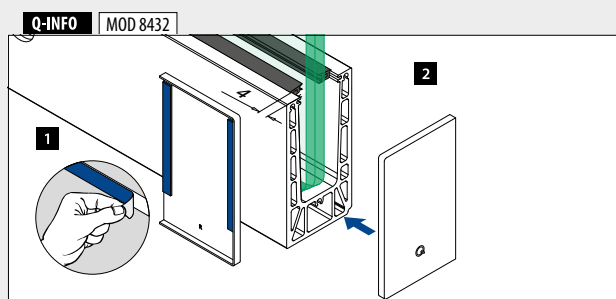

Railing bases

Drainage profiles, fascia mount

4 pcs for 2,5 m base channel
8 pcs for 5 m base channel

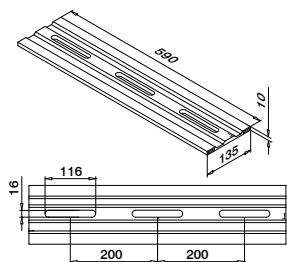
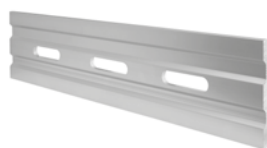

MOD 8437

Aluminium Brushed, anodised

OUTDOOR



168437-18

4

Railing bases

Shoe shims, fascia mount

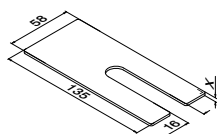

MOD 8436

Aluminium Mill finish

X



168436-001

1

100

168436-002

2

100

168436-003

3

100

Q-INFO

MOD 8437

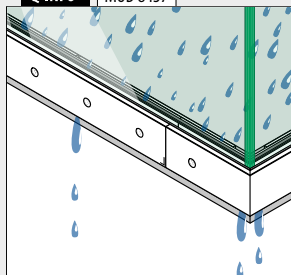

Assembly information:



q-ne.ws/
3uAxM1t

Q-INFO

MOD 8436

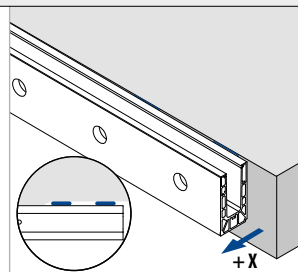
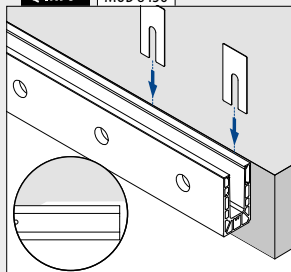

Q-INFO

Aluminium

MOD 8435



Mill finish



Brushed, anodised

Cladding, fascia mount



Front side cladding
Ideally to be mounted
before glass installation

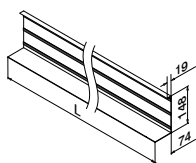

MOD 8435

Aluminium	Mill finish	3M tape	
168435-050-00	Not included*	L = 5000 mm	
Aluminium	Brushed, anodised	3M tape	
OUTDOOR			
168435-050-18	Prefixed	L = 5000 mm	



*Order MOD 1360 (3M tape)

3M acrylic adhesive tape



MOD 1360

Accessories	Q	W	L	
201360	Q-53	9	33 m (for 11 m cladding)	1

Blind plug, fascia mount



Use without
cladding

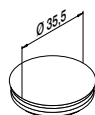

MOD 8238

ABS plastic	White aluminium RAL 9006	
OUTDOOR		
158238-36	10	

Q-INFO MOD 8238

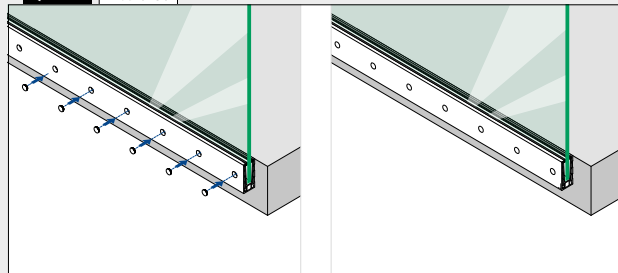

Q-INFO MOD 8435-050-00 / 1360

Assembly information:

00



q-ne.ws/
34gF1Rf

Q-INFO MOD 8435

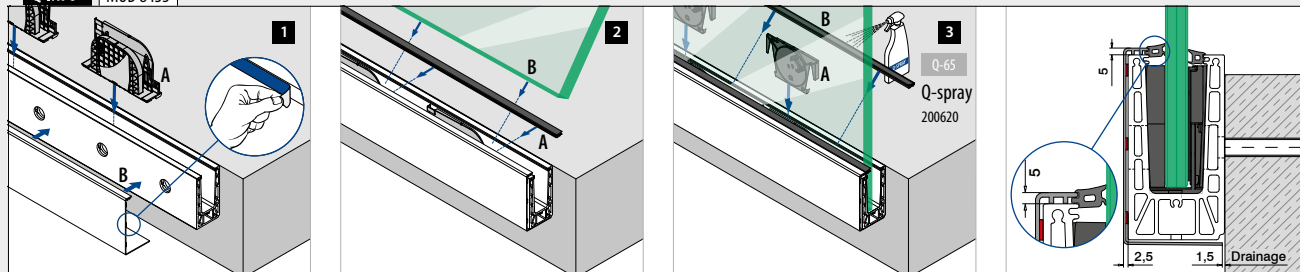

Railing bases

Base channels, fascia mount

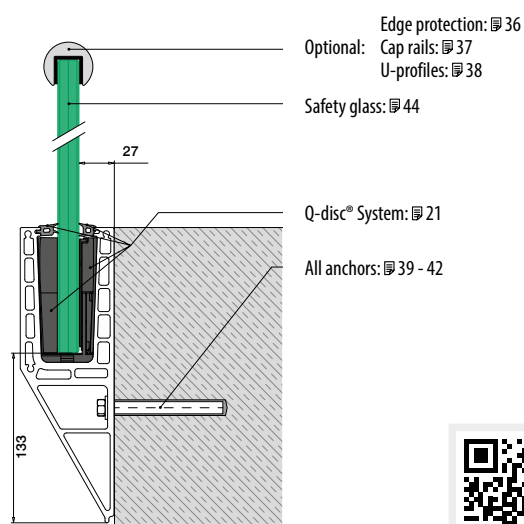

Please refer to the respective certificates for specifications such as mounting details, glass dimensions and glass types.

Assembly information:
q-ne.ws/3vtV9uH

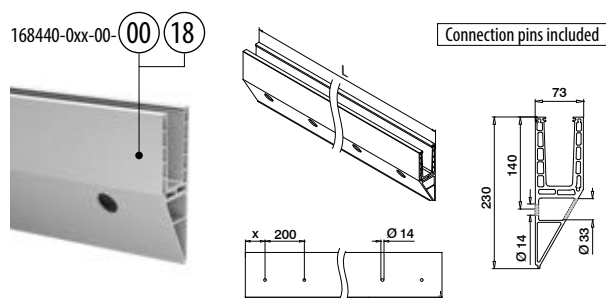

MOD 8440

Aluminium	Mill finish		
	X		
168440-050-00-00	100	39 - 42	L = 5000 mm
Aluminium	Brushed, anodised		
	X		
168440-025-00-18	50	39 - 42	L = 2500 mm
168440-050-00-18	100	39 - 42	L = 5000 mm



International Design
Model Protection

Railing bases

Corners, fascia mount

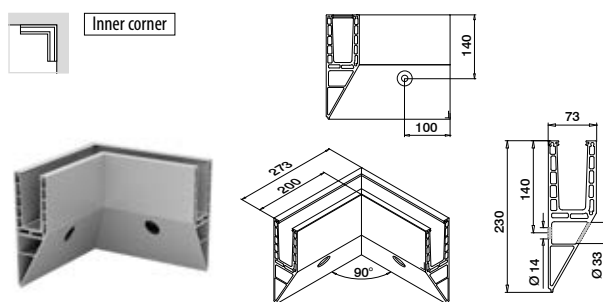

MOD 8441

Aluminium	Brushed, anodised		
	OUTDOOR		
168441-01-18	39 - 42	1	

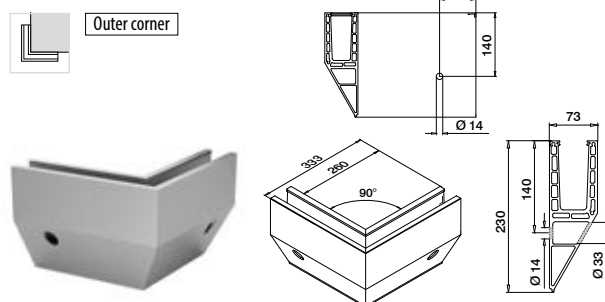

MOD 8441

Aluminium	Brushed, anodised		
	OUTDOOR		
168441-02-18	39 - 42	1	



Q-INFO MOD 8440

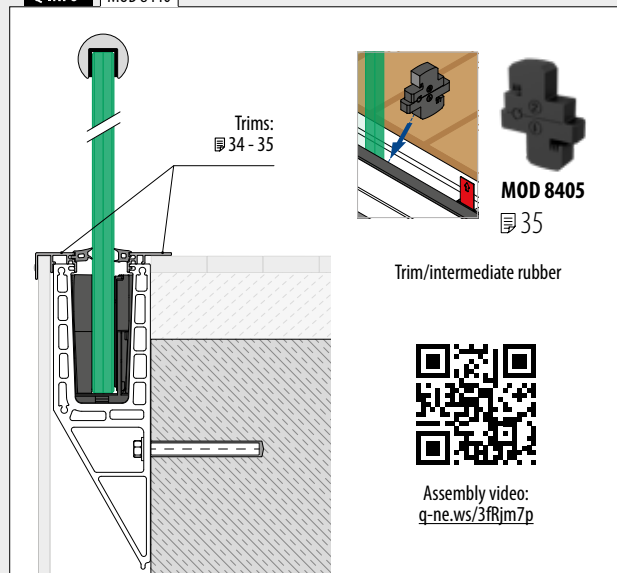

Q-INFO MOD 8440

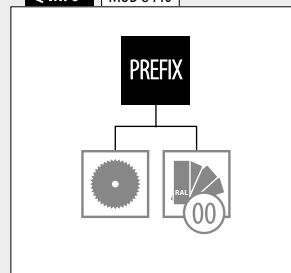

Q-INFO

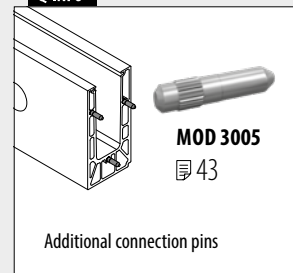

Q-INFO Aluminium MOD 8440

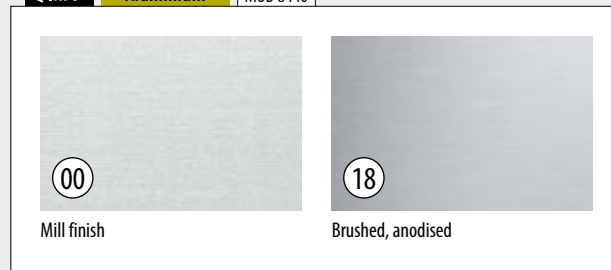

End caps, fascia mount



Left
Use without
cladding

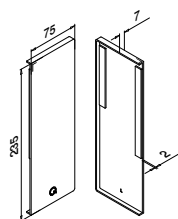

MOD 8442

Aluminium	Mill finish	
	3M tape	
168442-01-00	Prepacked	1
Aluminium	Brushed, anodised	
OUTDOOR	3M tape	
168442-01-18	Prefixed	1



Right
Use without
cladding

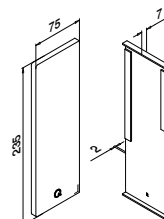

MOD 8442

Aluminium	Mill finish	
	3M tape	
168442-02-00	Prepacked	1
Aluminium	Brushed, anodised	
OUTDOOR	3M tape	
168442-02-18	Prefixed	1



Left
Use with or without
cladding
For stairs

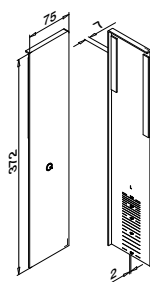

MOD 8443

Aluminium	Brushed, anodised	
OUTDOOR	3M tape	
168443-01-18	Prefixed	1



Right
Use with or without
cladding
For stairs

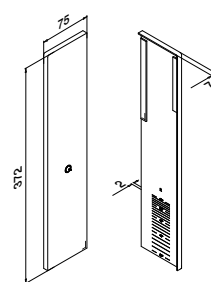

MOD 8443

Aluminium	Brushed, anodised	
OUTDOOR	3M tape	
168443-02-18	Prefixed	1



Q-INFO MOD 8443

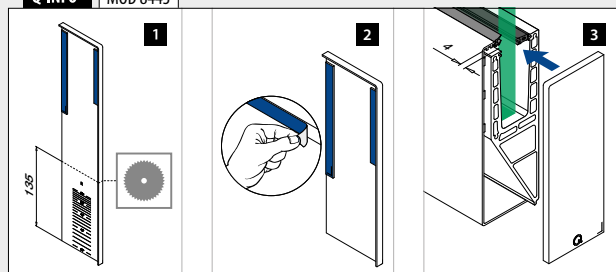

Q-INFO MOD 8443

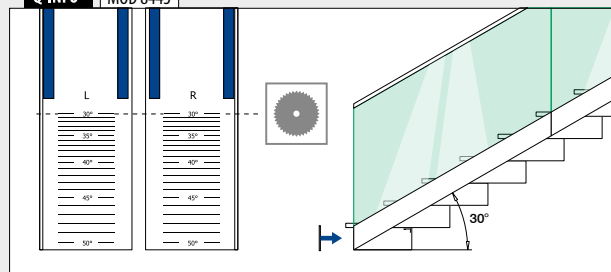

Railing bases

Cladding, fascia mount

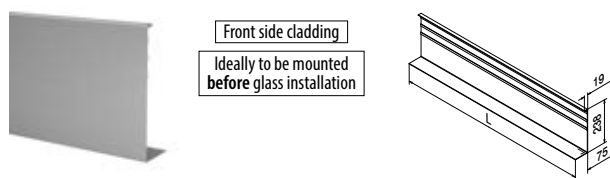

MOD 8455

Aluminium	Mill finish		
		3M tape	
168455-050-00		Not included*	L = 5000 mm
Aluminium	Brushed, anodised		
OUTDOOR		3M tape	
168455-050-18		Prefixed	L = 5000 mm



*Order MOD 1360 (3M tape)

Accessories

3M acrylic adhesive tape



MOD 1360

Accessories				
	Q	W	L	
201360	Q-53	9	33 m (for 11 m cladding)	1

Q-INFO Aluminium MOD 8455

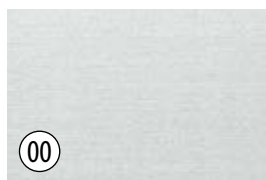

00 Mill finish



18 Brushed, anodised

Q-INFO MOD 8455-050-00 / 1360

Assembly information:



q-ne.ws/
3vpU1YH

Q-INFO MOD 8455

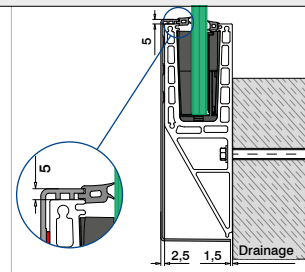
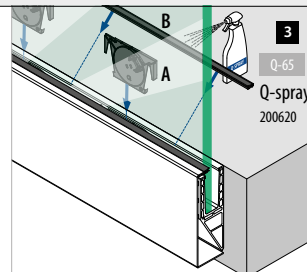
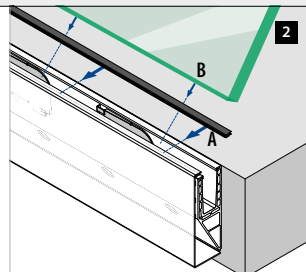
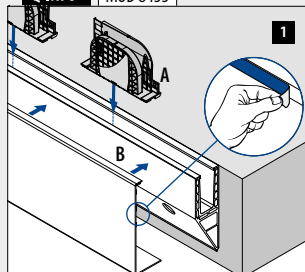



EASY GLASS® PRIME

Trims

For all Prime base channels

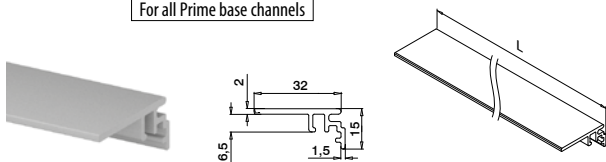

MOD 6973

Aluminium	Mill finish	
166973-50-00		L = 5000 mm
Aluminium	Brushed, anodised	
OUTDOOR		
166973-50-18		L = 5000 mm

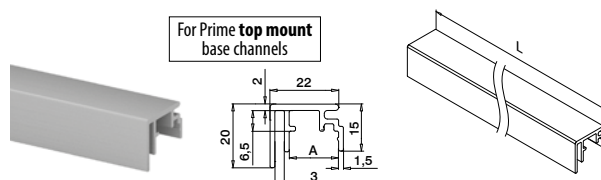
For Prime **top mount** base channels

MOD 6970

Aluminium	Mill finish	
	A	
166970-003-50-00	15,5	L = 5000 mm
Aluminium	Brushed, anodised	
OUTDOOR	A	
166970-003-50-18	15,5	L = 5000 mm

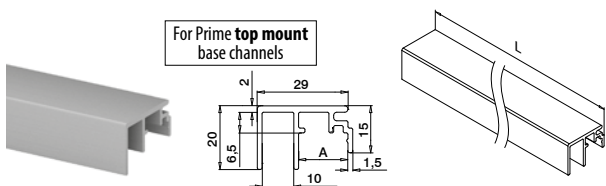
For Prime **top mount** base channels

MOD 6970

Aluminium	Mill finish	
	A	
166970-010-50-00	15,5	L = 5000 mm
Aluminium	Brushed, anodised	
OUTDOOR	A	
166970-010-50-18	15,5	L = 5000 mm

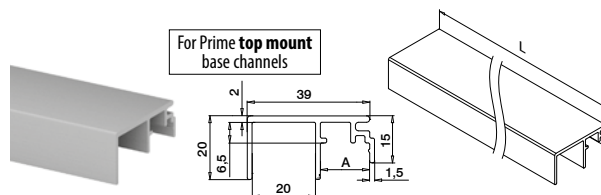
For Prime **top mount** base channels

MOD 6970

Aluminium	Mill finish	
	A	
166970-020-50-00	15,5	L = 5000 mm
Aluminium	Brushed, anodised	
OUTDOOR	A	
166970-020-50-18	15,5	L = 5000 mm

Q-INFO

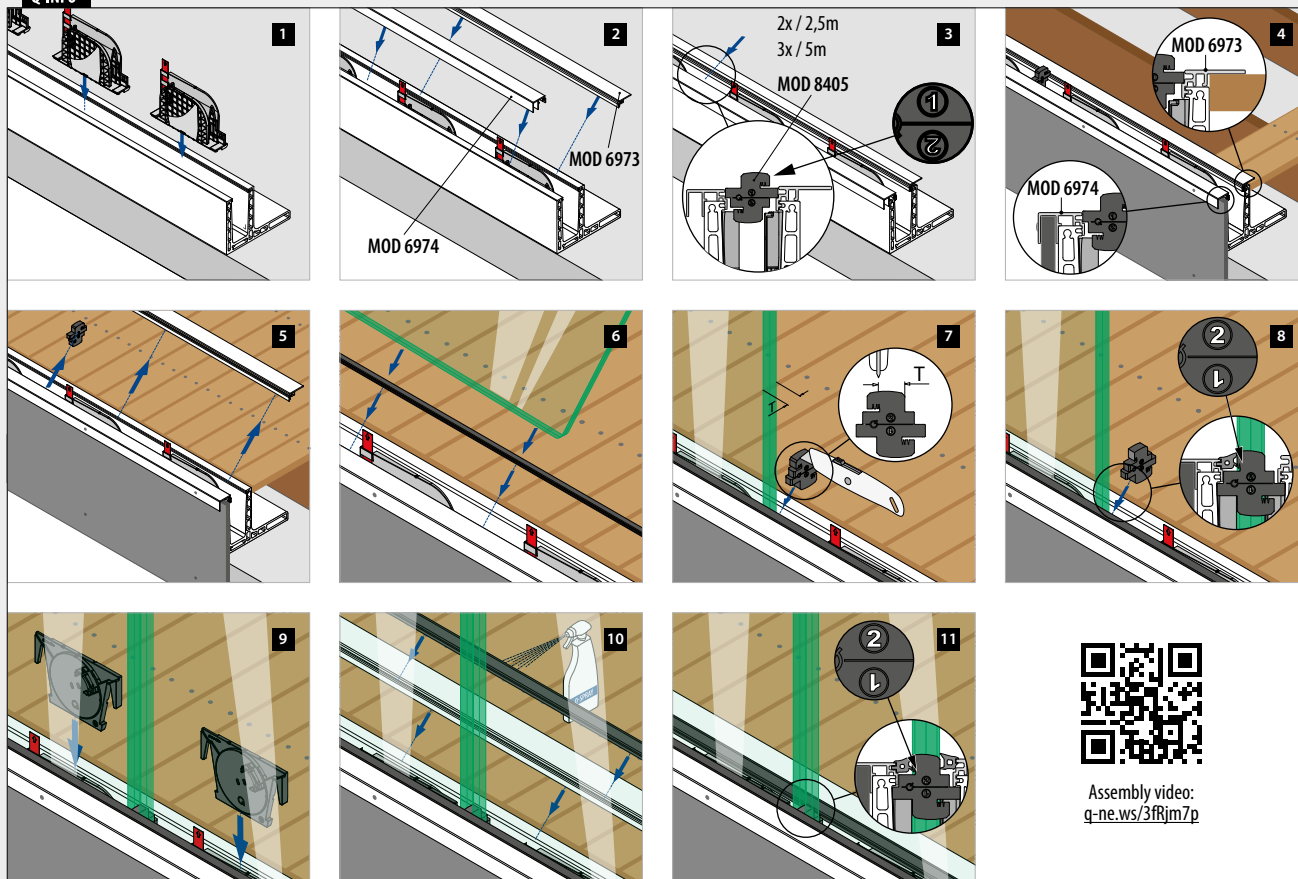

Assembly video:
q-ne.ws/3fRjm7p

Trims

For all Prime base channels

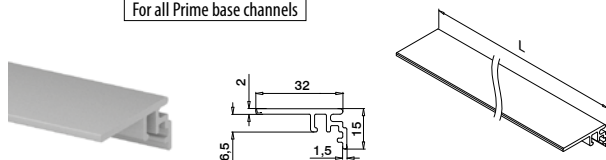

MOD 6973

Aluminium	Mill finish	
166973-50-00		L = 5000 mm
Aluminium	Brushed, anodised	
OUTDOOR		
166973-50-18		L = 5000 mm

For Prime F, fascia mount and Y base channels

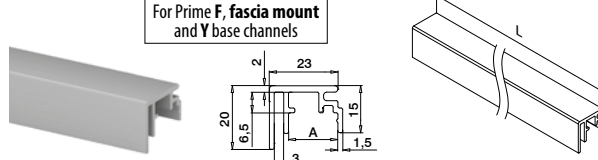

MOD 6974

Aluminium	Mill finish	
166974-003-50-00	A	L = 5000 mm
Aluminium	Brushed, anodised	
OUTDOOR	A	
166974-003-50-18		L = 5000 mm

For Prime F, fascia mount and Y base channels

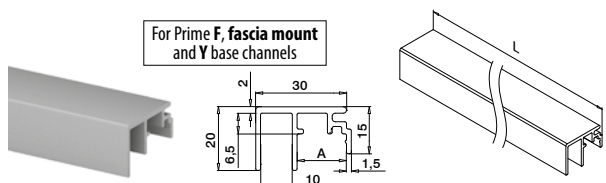

MOD 6974

Aluminium	Mill finish	
166974-010-50-00	A	L = 5000 mm
Aluminium	Brushed, anodised	
OUTDOOR	A	
166974-010-50-18		L = 5000 mm

For Prime F, fascia mount and Y base channels

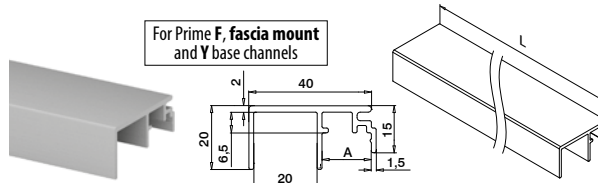

MOD 6974

Aluminium	Mill finish	
166974-020-50-00	A	L = 5000 mm
Aluminium	Brushed, anodised	
OUTDOOR	A	
166974-020-50-18		L = 5000 mm

Trim, intermediate rubber

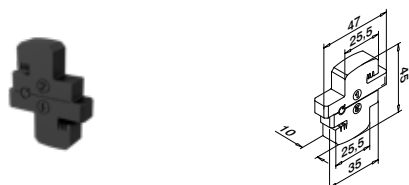

MOD 8405

Accessories	
208405-010	5



Q-INFO MOD 6970 / 6973 / 6974

PREFIX

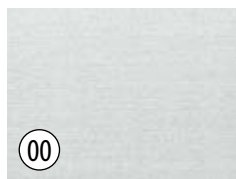

Q-INFO Aluminium

00
Mill finish18
Brushed, anodised

Q-INFO MOD 6970 / 6973

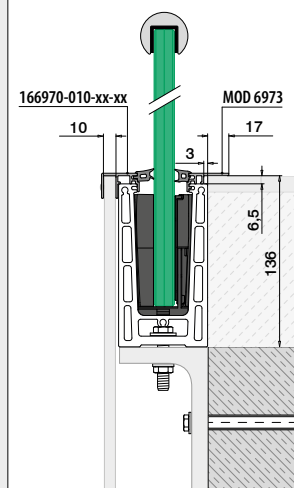

Q-INFO MOD 6974 / 6973

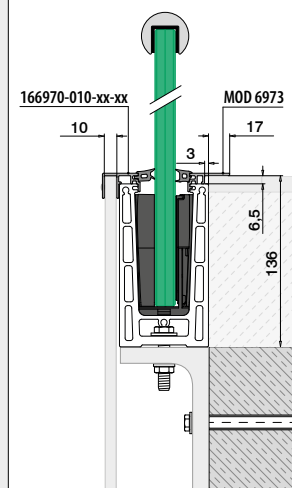

Q-INFO MOD 6974 / 6973

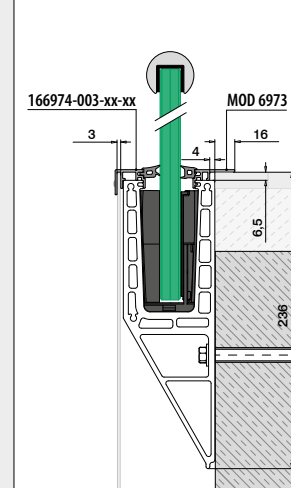

Edge protection

Edge protection profiles

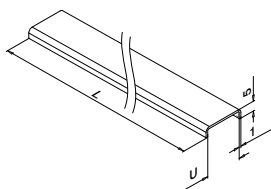

MOD 6940

V4A	316	Satin				
OUTDOOR			U	Q	T	
146940-025-18-12	18,5	Q-98	16,76 - 17,52	L = 2500 mm		
146940-025-22-12	22,5	Q-99	20,76 - 21,52	L = 2500 mm		
146940-050-14-12	14,5	Q-111	12,76 - 13,52	L = 5000 mm		
146940-050-18-12	18,5	Q-98	16,76 - 17,52	L = 5000 mm		
146940-050-22-12	22,5	Q-99	20,76 - 21,52	L = 5000 mm		
146940-050-26-12	26,5	Q-112	24,76 - 25,52	L = 5000 mm		



Edge protection

Corners

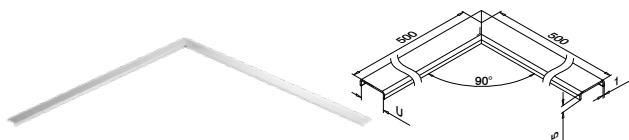

MOD 6340

V4A	316	Satin			
OUTDOOR			U	T	
146340-500-18	18,5	16,76 (8-0,76-8) - 17,52 (8-1,52-8)			1
146340-500-22	22,5	20,76 (10-0,76-10) - 21,52 (10-1,52-10)			1
146340-500-26	26,5	24,76 (12-0,76-12) - 25,52 (12-1,52-12)			1

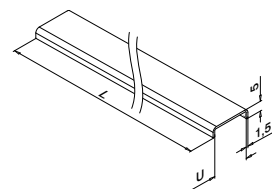

MOD 6940

Aluminium	Mill finish			
		U	Q	T
166940-050-18-00		18,5	Q-98	16,76 - 17,52
166940-050-22-18		22,5	Q-99	20,76 - 21,52
166940-050-18-18		18,5	Q-98	16,76 - 17,52
166940-050-22-18		22,5	Q-99	20,76 - 21,52
166940-050-18-18		18,5	Q-98	16,76 - 17,52
166940-050-22-18		22,5	Q-99	20,76 - 21,52



Q-INFO | MOD 6940 / 6340 / 6944

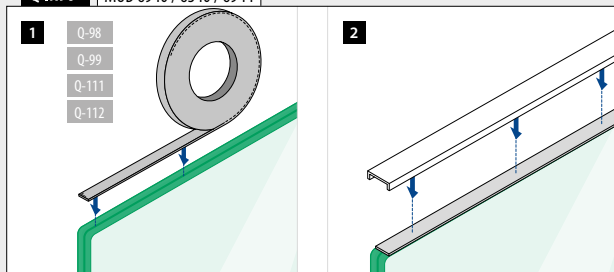

Q-INFO | MOD 69x0 | 304 | 316

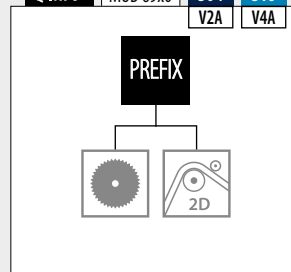

Q-INFO | MOD 694x | Aluminium

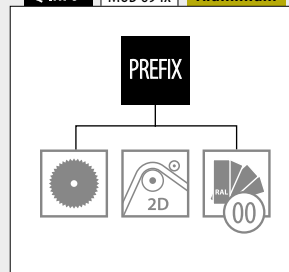

Handrails

Cap rails

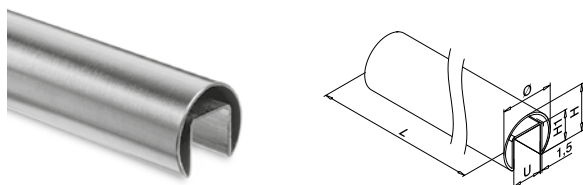
**MOD 6920**

Ø 42,4 mm

V2A	304	Satin				
INDOOR						
			U	H	H1	
	136920-042-25-12		24	37	24	L = 2500 mm
	136920-042-50-12		24	37	24	L = 5000 mm
V4A	316	Satin				
OUTDOOR						
			U	H	H1	
	146920-042-50-12		24	37	24	L = 5000 mm

PREFIX



Handrails

Connectors

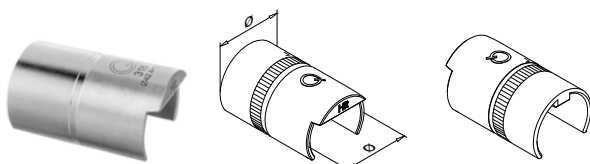
**MOD 6792 - EASY HIT®**

V2A	304	Raw				
INDOOR						
			Ø			
	136792-042		for 42,4 x 1,5			2
V4A	316	Raw				
OUTDOOR						
			Ø			
	146792-042		for 42,4 x 1,5			2



Handrails

Rubber inlays

**MOD 5124**

Accessories

U = 24 mm

Monolithic		T	
205124-050-11		12	L = 5000 mm
205124-050-15		15	L = 5000 mm
205124-050-19		19	L = 5000 mm
Laminated		T	
205124-050-11	12,76 (6-0,76-6) - 13,52 (6-1,52-6)		L = 5000 mm
205124-050-17	16,76 (8-0,76-8) - 17,52 (8-1,52-8)		L = 5000 mm
205124-050-22	20,76 (10-0,76-10) - 21,52 (10-1,52-10)		L = 5000 mm

Handrails

End caps

**MOD 6732**

V2A	304	Satin				
INDOOR						
			Ø			
	136732-042-12		42,4 x 1,5			2
V4A	316	Satin				
OUTDOOR						
			Ø			
	146732-042-12		42,4 x 1,5			2



Q-INFO MOD 6792

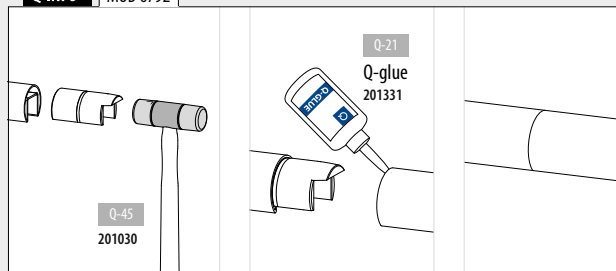

Q-INFO MOD 6920

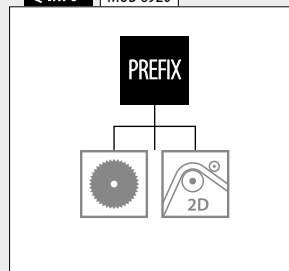

Q-INFO MOD 6920 / 5124 / 6732

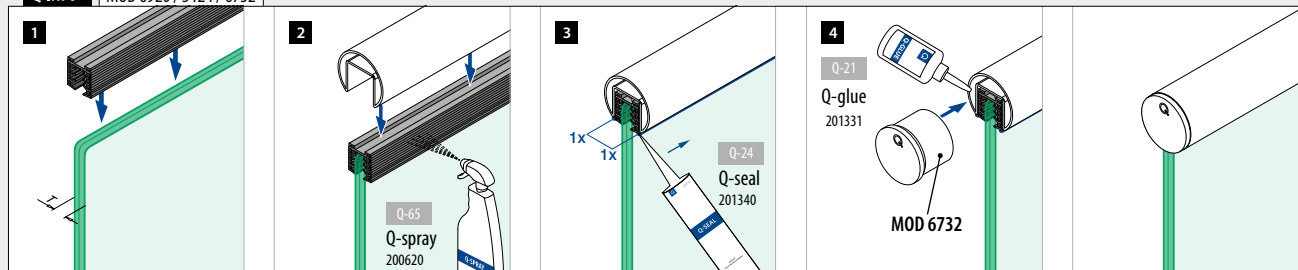

U-profiles

U-profiles

Square ☐

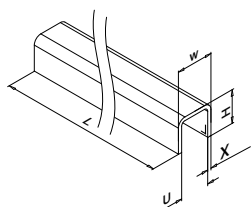
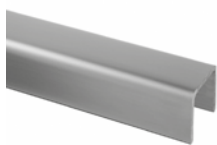

MOD 6961

V2A	304	Satin					
INDOOR			U	X	T	W	H
136961-050-24-12	24	2	8 - 21,52	28	26	L = 5000 mm	

V4A	316	Satin					
OUTDOOR			U	X	T	W	H
146961-050-24-12	24	2	8 - 21,52	28	26	L = 5000 mm	



U-profiles

Corners

Square ☐

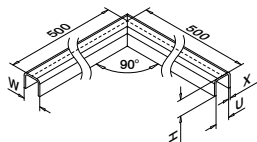

MOD 6361

V4A	316	Satin					
OUTDOOR			U	X	T	W	H
146361-24	24	2	8 - 21,52	28	26	1	

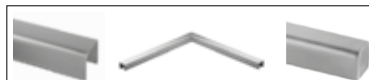

MOD 6960, 6360, 6365
Main catalogue [134](#)

U-profiles

Rubber inlays

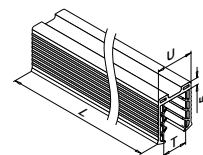
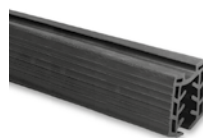

MOD 5124

Accessories

U = 24 mm

Monolithic	T	
205124-050-15	15	L = 5000 mm
205124-050-19	19	L = 5000 mm

Laminated	T	
205124-050-11	12,76 (6-0,76-6) - 13,52 (6-1,52-6)	L = 5000 mm
205124-050-17	16,76 (8-0,76-8) - 17,52 (8-1,52-8)	L = 5000 mm
205124-050-22	20,76 (10-0,76-10) - 21,52 (10-1,52-10)	L = 5000 mm

U-profiles

End caps

Square ☐

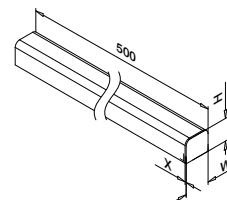

MOD 6366

V4A	316	Satin					
OUTDOOR			U	X	T	W	H
146366-24	24	2	8 - 21,52	28	26	1	

Q-INFO MOD 6961 / 6361

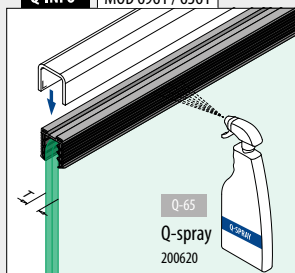

Q-65
Q-spray
200620

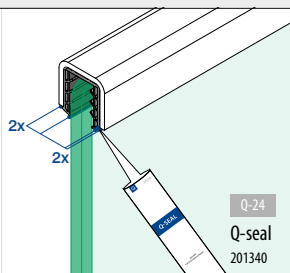

Q-24
Q-seal
201340

Q-INFO MOD 6961

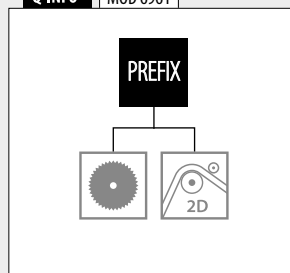

Q-INFO

MORE CAP RAILS



Main catalogue
[135](#)



[142 - 149](#)



[150 - 151](#)

Q-INFO

HANDRAILS



Main catalogue
[288](#)

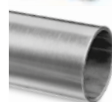

[261](#)



[245](#)

Q-INFO

GLASS CONNECTORS



Main catalogue
[129](#)



[130](#)



[131](#)

Q-INFO

Q-LIGHTS



Main catalogue
[166](#)



[168](#)



[176 - 187](#)

FIND THE RIGHT ANCHOR FOR YOUR PROJECT



q-ne.ws/3unM1X2







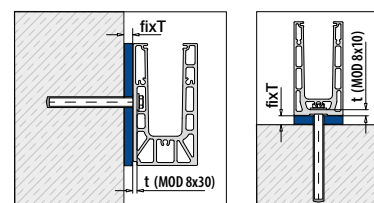









Please check your local standards on anchors.

This listing is not precalculated/tested and is advisory only, based on Q-railings program. Other anchors/options are not excluded. Our extra tools (including Q-pac, anchor tool and tables) guide you in selecting the right anchor for your project. In case of doubt contact your sales consultant.

Max.
fixture thickness
fixT (mm)



EASY GLASS® SMART / PRIME

Mounting / For MOD	Anchor	QS	Type	Use	Fix T (mm)	📄	Anchor	QS	Type	Use	Fix T (mm)	📄		
Top 8210 / 8410 t (mm) = 7 / 8,5	Chemical	FOR CONCRETE				Smart / Prime			FOR STEEL				Smart / Prime	
		QS-276	Q VMU-A M12x175	indoor	50 / 50	40			QS-224	M12 x 30	indoor	0 / 0	40	
		QS-277	Q VMU-A M12x175 A4	outdoor	50 / 50	40			+ QS-216	For M12	indoor		40	
		QS-207	Q VMZ-IG 90 M12 A4	outdoor		40			QS-223	M12 x 30	outdoor	0 / 0	40	
		+ QS-225	M12 x 45	outdoor	0 / 0	40			+ QS-215	For M12	outdoor		40	
		+ QS-215	For M12	outdoor		40			QS-225	M12 x 45	outdoor	15,5 / 14	40	
	Mechanical							+ QS-215	For M12	outdoor		40		
		QS-574	Q BSZ SU 10x100	indoor	35 / 35	42			FOR WOOD				Smart / Prime	
		QS-575	Q BSZ SU 10x100 A4	outdoor	35 / 35	42			QS-258	10 x 120		33 / 32	42	
		QS-576	Q BSZ SU 10x120	indoor	55 / 55	42								
		QS-577	Q BSZ SU 10x120 A4	outdoor	55 / 55	42								
		QS-561	Q SZ-S 12/10	indoor	3 / 1,5	41								
		QS-560	Q SZ-S 12/10 A4	outdoor	3 / 1,5	41								
		QS-563	Q SZ-S 12/30	indoor	23 / 21	41								
		QS-562	Q SZ-S 12/30 A4	outdoor	23 / 21	41								
Top F 8220 / 8420 t (mm) = 15 / 20	Chemical	FOR CONCRETE				Smart / Prime			FOR STEEL				Smart / Prime	
		QS-276	Q VMU-A M12x175 A4	indoor	45 / 58	40			QS-225	M12 x 45	outdoor	9,5 / 5	40	
		QS-277	Q VMU-A M12x175	outdoor	45 / 58	40			+ QS-215	For M12	outdoor		40	
		QS-207	Q VMZ-IG 90 M12 A4	outdoor		40				FOR WOOD				Smart / Prime
		+ QS-225	M12 x 45	outdoor	9,5 / 5	40				QS-258	10 x 120	indoor	25 / 20	42
		+ QS-215	For M12	outdoor		40								
	Mechanical													
		QS-576	Q BSZ SU 10x120	indoor	50 / 45	42								
		QS-577	Q BSZ SU 10x120 A4	outdoor	50 / 45	42								
		QS-563	Q SZ-S 12/30	indoor	15 / 10	41								
		QS-562	Q SZ-S 12/30 A4	outdoor	15 / 10	41								
Fascia 8230 / 8430 t (mm) = 4 / 5	Chemical	FOR CONCRETE				Smart / Prime			FOR STEEL				Smart / Prime	
		QS-207	Q VMZ-IG 90 M12 A4	outdoor		40			QS-224	M12 x 30	indoor	6 / 5	40	
		+ QS-225	M12 x 45	outdoor	3,5 / 2,5	40			+ QS-216	For M12	indoor		40	
		+ QS-215	For M12	outdoor		40			QS-223	M12 x 30	outdoor	6 / 5	40	
									+ QS-215	For M12	outdoor		40	
									QS-225	M12 x 45	outdoor	21 / 20	40	
	Mechanical							+ QS-215	For M12	outdoor		40		
		QS-571	Q BSZ SK 10x100	indoor	30 / 30	42			FOR WOOD				Smart / Prime	
		+ QS-286	For Q BSZ SK 10	indoor		42			QS-258	10 x 120	indoor	36 / 35	42	
		QS-572	Q BSZ SK 10x100 A4	outdoor	30 / 30	42								
		+ QS-286	For Q BSZ SK 10	outdoor		42								
		QS-573	Q BSZ SK 10x120 A4	outdoor	50 / 50	42								
		+ QS-286	For Q BSZ SK 10	outdoor		42								
		QS-561	Q SZ-S 12/10	indoor	5 / 5	41								
		QS-560	Q SZ-S 12/10 A4	outdoor	5 / 5	41								
QS-563	Q SZ-S 12/30	indoor	25 / 25	41										
QS-562	Q SZ-S 12/30 A4	outdoor	25 / 25	41										
Fascia Y 8240 / 8440 t (mm) = 5 / 5	Chemical	FOR CONCRETE				Smart / Prime			FOR STEEL				Smart / Prime	
		QS-276	Q VMU-A M12x175	indoor	55 / 55	40			QS-224	M12 x 30	indoor	5 / 5	40	
		QS-277	Q VMU-A M12x175 A4	outdoor	55 / 55	40			+ QS-216	For M12	indoor		40	
		QS-207	Q VMZ-IG 90 M12 A4	outdoor		40			QS-223	M12 x 30	outdoor	5 / 5	40	
		+ QS-225	M12 x 45	outdoor	2,5 / 2,5	40			+ QS-215	For M12	outdoor		40	
		+ QS-215	For M12	outdoor		40			QS-225	M12 x 45	outdoor	20 / 20	40	
	Mechanical							+ QS-215	For M12	outdoor		40		
		QS-574	Q BSZ SU 10x100	indoor	40 / 40	42			FOR WOOD				Smart / Prime	
		QS-575	Q BSZ SU 10x120 A4	outdoor	40 / 40	42			QS-258	10 x 120	indoor	20 / 20	42	
		QS-576	Q BSZ SU 10x120	indoor	60 / 60	42								
		QS-577	Q BSZ SU 10x120 A4	outdoor	60 / 60	42								
		QS-561	Q SZ-S 12/10	indoor	5 / 5	41								
		QS-560	Q SZ-S 12/10 A4	outdoor	5 / 5	41								

**MOD 4410**

Zinc-plated

INDOOR

QS

Type

d

L

254410-217 QS-276 Q VMU-A M12x175 M12 Ø 14 175 10

V4A

316

OUTDOOR

QS

Type

d

L

244410-217 QS-277 Q VMU-A M12x175 M12 Ø 14 175 10

**MOD 4510**

Zinc-plated

OUTDOOR

QS

Type

d

L

244510-290 QS-207 Q VMZ-IG 90 M12 A4 M12 Ø 18 94 10

V4A

316

**MOD 0661 - DIN 933**

Zinc-plated

INDOOR

QS

d

L

250661-230 QS-224 M12 30 50

V4A

316

OUTDOOR

QS

d

L

240661-230 QS-223 M12 30 50

240661-245 QS-225 M12 45 50

**Q-INFO** MOD 4410

Assembly instruction Q-anchor VMU-A

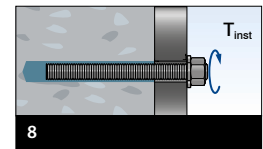
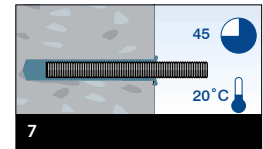
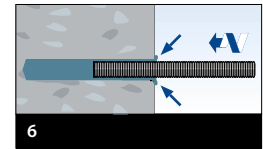
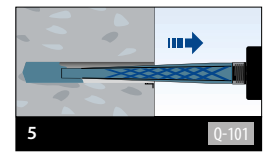
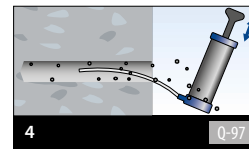
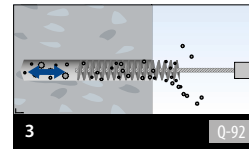
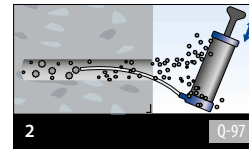
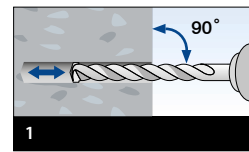
**Q-INFO** MOD 4510

Assembly instruction Q-anchor VMZ-IG

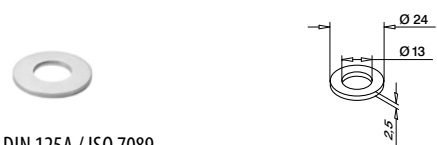
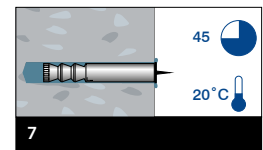
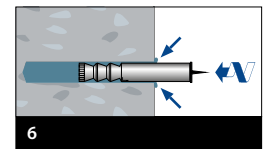
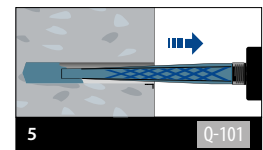
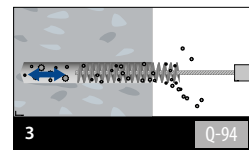
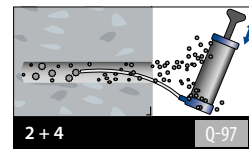
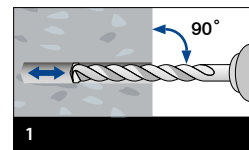
**MOD 0663 - DIN 125A / ISO 7089**

Zinc-plated

INDOOR

QS

For d

250663-224 QS-216 M12 50

V4A

316

OUTDOOR

QS

For d

240663-224 QS-215 M12 50



Injection mortar

MOD 4089 / 4090

Accessories				
	Q	e		
204089-28	Q-104	280 ml	Q-VMU-A	1
204090-28	Q-101	280 ml	Q-VMZ	1



Mixer for injection mortar

MOD 4091

Accessories			
	Q		
204091	Q-103		1



Mastic gun for injection mortar

MOD 4095

Accessories			
	Q		
204095	Q-102		1



Air pump for cleaning drill holes

MOD 4092

Accessories			
	Q		
204092	Q-97		1



Cleaning brush for cleaning drill holes

MOD 4093

Accessories			
	Q		
204093-014	Q-93	Ø 14	1
204093-018	Q-94	Ø 18	1

Q-INFO MOD 4089 / 4090

Number of drill hole fillings per cartridge injection mortar

VMZ-IG	QS-207
Q-101 (280 ml)	21

VMU-A	QS-276	QS-277
Q-104 (280 ml)	22	22

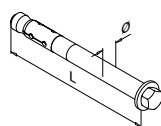
Q-101 / Q-104
280 ml
204090-28
204089-28**MOD 4220**

Zinc-plated						
INDOOR						
	QS	Type	Ø		L	
254220-285	QS-561	Q SZ-S 12/10	12	Ø 12	85	25
254220-211	QS-563	Q SZ-S 12/30	12	Ø 12	105	25

V4A 316						
OUTDOOR						
	QS	Type	Ø		L	
244220-285	QS-560	Q SZ 12/10 A4	12	Ø 12	85	25
244220-211	QS-562	Q SZ 12/30 A4	12	Ø 12	105	25

**Q-INFO** MOD 4220

Assembly instruction Q-anchor SZ-S 12/10-30

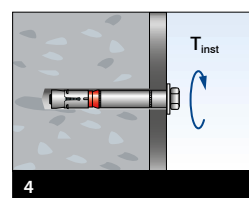
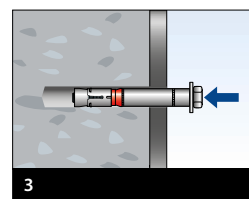
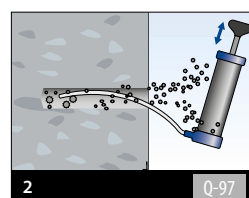
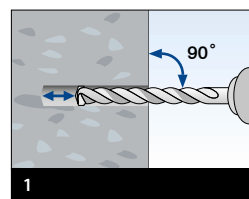

Screws

For concrete



MOD 4310

Zinc-plated

INDOOR

	QS	Type	Ø		L	
254310-110	QS-574	Q BSZ SU 10x100	10	Ø 10	100	50
254310-112	QS-576	Q BSZ SU 10x120	10	Ø 10	120	50

V4A 316

OUTDOOR

	QS	Type	Ø		L	
244310-110	QS-575	Q BSZ SU 10x100 A4	10	Ø 10	100	50
244310-112	QS-577	Q BSZ SU 10x120 A4	10	Ø 10	120	50



MOD 4300

Zinc-plated

INDOOR

	QS	Type	Q	Ø	L	
254300-110	QS-571	Q BSZ SK 10x100	114	10	Ø 10	50

V4A 316

OUTDOOR

	QS	Type	Q	Ø	L	
244300-110	QS-572	Q BSZ SK 10x100 A4	114	10	Ø 10	50
244300-112	QS-573	Q BSZ SK 10x120 A4	114	10	Ø 10	50



MOD 0665

V4A 316

OUTDOOR

	QS	For d	
240665-232	QS-286	M12	25

Screws

For wood

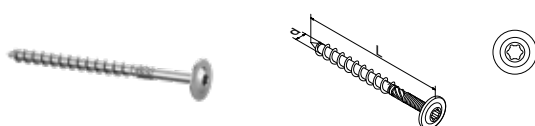

MOD 0250

Zinc-plated

INDOOR

	QS	Q	d	L	
250250-012	QS-258	Q-114	10	120	50



Q-INFO MOD 4310

Assembly instruction Q-anchor Q BSZ SU 10x100 + 10x120 (A4)

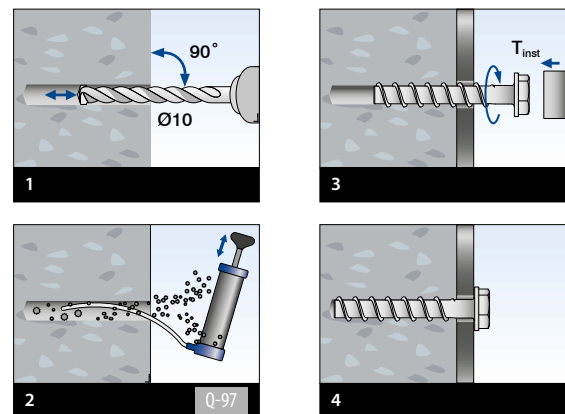

Q-INFO MOD 4300

Assembly instruction Q-anchor Q BSZ SK 10x100 + 10x120 (A4)

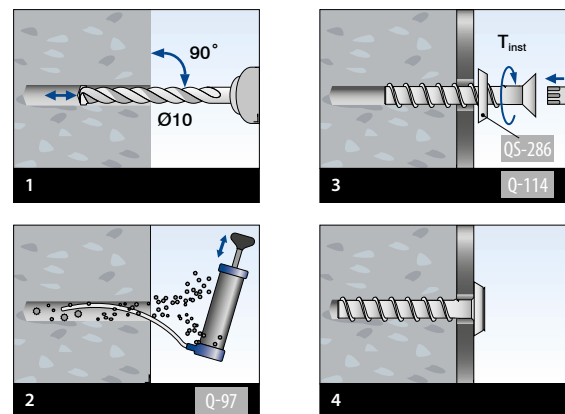

Bit, 1/4", 5/16" Drive

MOD 1016

Accessories

	Q		AW	L	
201016-550	Q-114	5/16"	50	50	1

Q-INFO MOD 0250

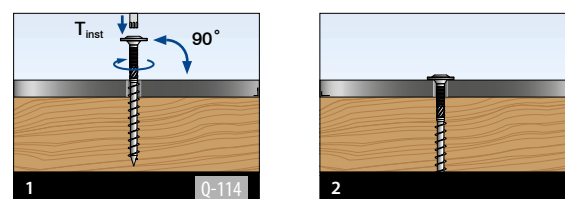

Mounting accessories

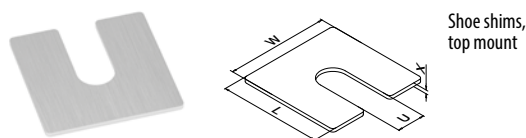
Shoe shims,
top mount**MOD 8216** - Easy Glass® Smart

	Aluminium		Mill finish		
	W	L	U	X	
168216-001	58	58	16	1	100
168216-002	58	58	16	2	100
168216-003	58	58	16	3	100

MOD 8416 - Easy Glass® Prime

	Aluminium		Mill finish		
	W	L	U	X	
168416-001	69	69	24	1	100
168416-002	69	69	24	2	100
168416-003	69	69	24	3	100



Q-spray

For a smooth rubber assembly

MOD 0620

Accessories				
	Q	e		
200620	Q-65	1000 ml		1

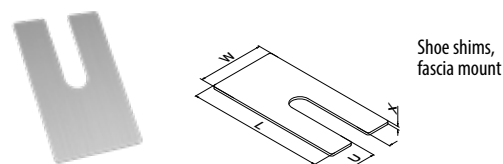
Shoe shims,
fascia mount**MOD 8236** - Easy Glass® Smart

	Aluminium		Mill finish		
	W	L	U	X	
168236-001	58	120	16	1	100
168236-002	58	120	16	2	100
168236-003	58	120	16	3	100

MOD 8436 - Easy Glass® Prime

	Aluminium		Mill finish		
	W	L	U	X	
168436-001	58	135	16	1	100
168436-002	58	135	16	2	100
168436-003	58	135	16	3	100

Connection pins

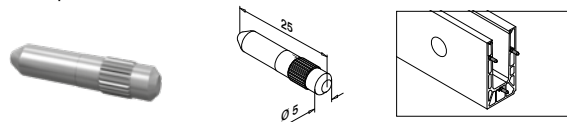
**MOD 3005**

V4A	316	Raw	
	OUTDOOR		
143005			6



Accessories

Care and maintenance



Q-protector

Protects aluminium and stainless steel parts right after installation.

MOD 0602

Accessories				
	Q	e		
200602	Q-63	500 ml		1

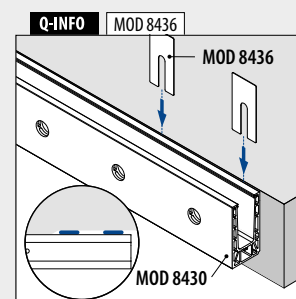
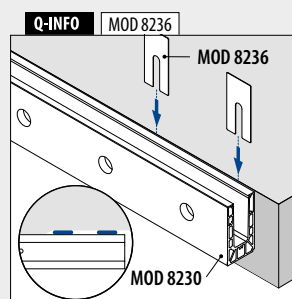
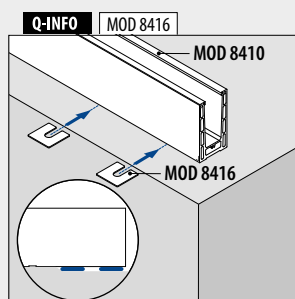
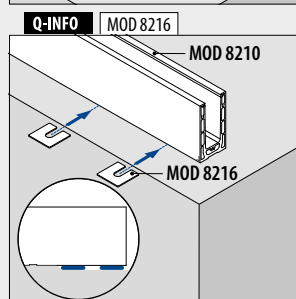
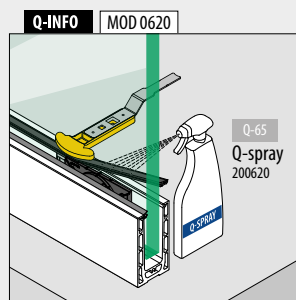



BESPOKE MADE GLASS

Q-GLASS

Order glass at the same time as you
order the rest of your glass railing

- From monolithic glass to 31,52 mm toughened laminated glass
- Optional coloured or SentryGlas® interlayers
- Radius corners and polished edges on request
- Optional pre-drilled holes

GET A QUOTE OR ORDER DIRECTLY

Our consultants are happy to assist you. To ask a question or place an order, simply call us on +43 2236 660 455 100 or email us at sales.at@q-railing.com.

■ CE marked ■ High quality ■ Accurate delivery times and notification ■ Clearly quoted competitive prices ■ Straightforward ordering

Save yourself time and effort by
calculating your glass measurements
using our calculation sheet.

Go to our glass calculation sheet:



q-ne.ws/2VGBb34



PREFIX – ADDITIONAL VALUE FOR MONEY

Time is money and project schedules are tight. Any slippage during an installation can turn out to be very expensive. So, why not consider ordering your glass balustrade prefabricated (completely or partly)? You can count on our technical specialists to prepare everything to your exact specifications, enabling you to move on to your next project much more quickly.

Easy Glass Smart and Prime are straightforward systems, yet their options are limitless. If you have a requirement that is out of the ordinary – for example a curved glass balustrade – these systems will make it possible! To achieve exactly the effect you want in a convenient way, you can request prefix actions such as cutting, milling and powder coating. Simply let us know your specifications and we will prepare what you need.



YOUR OPTIONS FOR EASY GLASS SMART AND PRIME



Bending

We can carry out 2D bending to order on tubular components, cap rails, U-profiles, edge protection top rails and Easy Glass base channels. This meticulous service will ensure that you get exactly the sizes and deflections you need. Curved glass for the Easy Glass series has the AbP label (Allgemeines bauaufsichtliches Prüfzeugnis).



Cutting and milling

For maximum convenience, ask us to pre-cut stainless steel, aluminium or wooden products. Handrails, cap rails and Easy Glass® base channels are all covered. Your purchases could arrive with mitre cuts already done, or with holes pre-milled to accommodate LED spotlights, for example.



Powder coating

Conveniently add powder coating when you order base channels, cap rails, end caps or any other components you want to customise with colour. Choose any RAL colour you like.

Need help or advice regarding prefix services?

As you can see, we are able to take a lot of work off your hands. So, why not contact us to talk through your project requirements and hear how our prefix services might help? After all, time saved on your current project is time you can spend on others. Call us on +49 2822 91569 0 or +49 89 24887 460 or email us at sales.de@q-railing.com. Our sales team will be happy to discuss whatever you have in mind.



2D BENDING



CUTTING

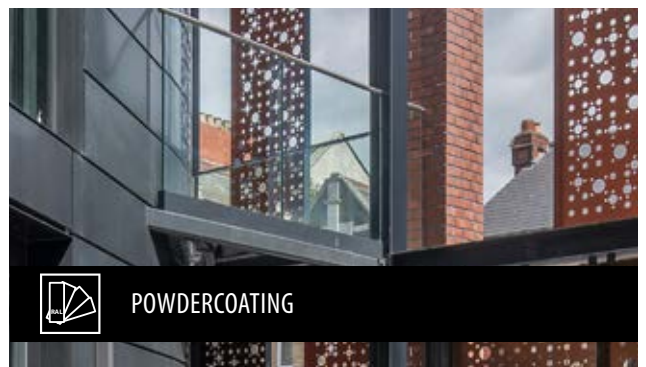

POWDERCOATING

To place an order for prefix services, simply download and fill out the request form:
www.q-railing.com/prefix.



q-ne.ws/3c0p0mG





GO FROM MOUNTING CHALLENGES TO MOUNTING BENEFITS!

EASY GLASS® SMART AND EASY GLASS® PRIME

FIND ALL DETAILS AT:
WWW.Q-RAILING.COM/SMART-PRIME

WAIT NO LONGER –
IMMERSE YOURSELF IN THE
2021/2022 CATALOGUE!

Smart and Prime are just two systems from our extensive range. Want to discover another type glass railing? Need a posted balustrade or wall railing instead? Check out our entire range in the 2021-2022 catalogue at www.q-railing.com/catalogue, or request a hard copy by simply calling us on +43 (0) 2236 660 455 100 or sending an email to sales.at@q-railing.com.



q-ne.ws/3fsX8K5

Q-railing Contact Europe

Q-railing Austria / South-East Europe
IZ-NÖ-Stüd, Strasse 7, Objekt 58 B
2355 Wiener Neudorf
Austria

T. +43 (0) 2236 660 455 100
F. +43 (0) 2236 660 455 400
sales.at@q-railing.com
www.q-railing.com

All our products and deliveries are subject to our terms and conditions. Misprints reserved.

Q-RAILING SMART/PRIME BROCHURE 2021, AT • LANGUAGE EN • NO CURRENCY • 9000000001596